

TOWN OF CHESHIRE, CONNECTICUT

**REQUEST
FOR PROPOSALS**

**SIDEWALK RAMP
IMPROVEMENTS ON
HIGHLAND AVENUE
(CT ROUTE 10)**

RFP#2223-03

LEGAL NOTICE

TOWN OF CHESHIRE, CONNECTICUT
REQUEST FOR PROPOSALS

***SIDEWALK RAMP IMPROVEMENTS ON
HIGHLAND AVENUE (CT ROUTE 10)
PROPOSAL #2223-03
August 10,2022***

The Town of Cheshire is seeking competitive proposals for ***Sidewalk Ramp Improvements on Highland Avenue (CT Route 10)***. Sealed proposals are due by **2:00 PM** on **August 24, 2022** at the office of Department of Public Works, Room 213, Cheshire Town Hall, 84 South Main Street, Cheshire, Connecticut 06410. At that time, proposals will be opened in public and read aloud.

The documents comprising the Request for Proposals (“RFP Documents”) may be obtained on the Town's website, www.cheshirect.org, under "Businesses" “Bids and RFPs – Doing business with the Town”. The documents may also be reviewed at the Department of Public Works, Cheshire Town Hall, Room 213, 84 South Main Street, Cheshire, CT during the hours of 8:30 AM – 4:00 PM Monday through Friday.

The Town of Cheshire reserves the rights to amend or terminate this Request for Proposals, accept all or any part of a proposal, reject all proposals, waive any informalities or non-material deficiencies in a proposal, and award the proposal to the proposer that, in the Town's sole discretion and judgment, will be in the Town's best interests.

TOWN OF CHESHIRE, CONNECTICUT

REQUEST FOR PROPOSALS FOR
SIDEWALK RAMP IMPROVEMENTS ON HIGHLAND AVENUE (CT ROUTE 10)
July 6, 2022

Proposal Number: 2223-03
Proposal Opening Date: Thursday, August 24, 2022
Proposal Opening Time: 2:00 PM
Proposal Opening Place: Cheshire Town Hall, Room 207

The Town of Cheshire is seeking proposals for the construction of new concrete sidewalks and ramps at the Highland Avenue intersection with Curve Hill Road/Country Club Road. Also included in the project is the modification of the existing traffic signal for the installation of new pedestrian signals. New pedestals as well as modifications to existing equipment and turf re-establishment is included.

One (1) original, two (2) copies and one pdf copy on a removable thumb drive of sealed proposals must be received in the Cheshire Town Hall, Department of Public Works and Engineering, Room 213, 84 South Main Street, Cheshire, CT 06410 by the date and time noted above. The Town of Cheshire (the "Town") will not accept submissions by e-mail or fax. The Town will reject proposals received after the date and time noted above.

The documents comprising the Request for Proposals ("RFP Documents") may be obtained on the Town's website, www.cheshirect.org, under "Businesses" "Bids and RFPs – Doing business with the Town". The documents may also be reviewed at the Department of Public Works, Cheshire Town Hall, Room 213, 84 South Main Street, Cheshire, CT during the hours of 8:30 AM – 4:00 PM Monday through Friday. **Each proposer is responsible for checking the Town's website to determine if the Town has issued any addenda and, if so, to complete its proposal in accordance with the RFP as modified by the addenda.**

Proposals shall be held firm and cannot be withdrawn for sixty (60) calendar days after the opening date.

The Town reserves the right to amend or terminate this Request for Proposals, accept all or any part of a proposal, reject all proposals, waive any informalities or non-material deficiencies in a proposal, and award the proposal to the proposer that, in the Town's sole discretion and judgment, will be in the Town's best interests.

This Request for Proposals ("RFP") includes:

- Standard Instructions to Proposers
- Specifications
- Insurance Requirements
- Proposal Form
- Proposer's Legal Status Disclosure
- Proposer's Certification Concerning Equal Employment Opportunities and Affirmative Action Policy
- Proposer's Non Collusion Affidavit
- Proposer's Statement of References
- Addenda, if any
- The Contract in the form attached

**TOWN OF CHESHIRE, CONNECTICUT
STANDARD INSTRUCTIONS TO PROPOSERS**

1. INTRODUCTION

The Town of Cheshire (the "Town") is soliciting proposals for *the construction of new concrete sidewalks and ramps at the Highland Avenue intersection with Curve Hill Road/Country Club Road. Also included in the project is the modification of the existing traffic signal for the installation of new pedestrian signals. New pedestals as well as modifications to existing equipment and turf re-establishment is included., in conformance with the plans and specifications prepared by Barton and Loguidice, LLC.* This RFP is not a contract offer, and no contract will exist unless and until a written contract is signed by the Town and the successful proposer.

Interested parties should submit a proposal in accordance with the requirements and directions contained in this RFP. **Proposers are prohibited from contacting any Town employee, officer or official concerning this RFP, except as set forth in Section 6, below. A proposer's failure to comply with this requirement may result in disqualification.**

If there are any conflicts between the provisions or these Standard Instructions to Proposers and any other documents comprising this RFP, these Standard Instructions to Proposers shall prevail.

2. RIGHT TO AMEND OR TERMINATE THE RFP OR CONTRACT

The Town may, before or after proposal opening and in its sole discretion, clarify, modify, amend or terminate this RFP if the Town determines it is in the Town's best interest. Any such action shall be effected by a posting on the Town's website, www.cheshirect.org, under "Proposals & RFP's." **Each proposer is responsible for checking the Town's website to determine if the Town has issued any addenda and, if so, to complete its proposal in accordance with the RFP as modified by the addenda.**

3. KEY DATES

Pre-Proposal Site Visit:	<i>"THIS ITEM IS NOT APPLICABLE TO THIS RFP."</i>
Proposal Opening:	Thursday, August 24, 2022 at 2:00 PM
Preliminary Notice of Award:	Thursday, August 29, 2022
Contract Execution:	Thursday, August 31, 2022
Substantial Completion:	Thursday, October 28, 2022

The Preliminary Notice of Award and Contract Execution dates are anticipated, not certain, dates. If awarded a contract, the successful respondent agrees, by the submission of its proposal, that it shall sign the contract provided by the Town without alteration or modification within five (5) business days of receipt of notice of award.

4. OBTAINING THE RFP

The documents comprising the Request for Proposals (“RFP Documents”) may be obtained on the Town's website, www.cheshirect.org, under "Businesses" “Bids and RFPs – Doing business with the Town”

5. PROPOSAL SUBMISSION INSTRUCTIONS

Proposals must be received in the Cheshire Town Hall, Department of Public Works and Engineering, Room 213, 84 South Main Street, Cheshire, CT 06410 prior to the date and time the proposals are scheduled to be opened publicly. Postmarks prior to the opening date and time do **NOT** satisfy this condition. The Town will not accept submissions by e-mail or fax. Proposers are solely responsible for ensuring timely delivery. The Town will **NOT** accept late proposals.

One (1) original, two (2) copies and one pdf copy on a removable thumb drive of all proposal documents must be submitted in sealed, opaque envelopes clearly labeled with the proposer's name, the proposer's address, the words "**PROPOSAL DOCUMENTS,**" and the **Proposal Title, Proposal Number and Proposal Opening Date.** The Town may decline to accept proposals submitted in unmarked envelopes that the Town opens in its normal course of business. The Town may, but shall not be required to, return such proposal documents and inform the proposer that the proposal documents may be resubmitted in a sealed envelope properly marked as described above.

Proposal prices must be submitted on the Proposal Form included in this RFP. All blank spaces for proposal prices must be completed in ink or be typewritten; proposal prices must be stated in both words and figures. The person signing the Proposal Form must initial any errors, alterations or corrections on that form. Quotation/Ditto marks (“ “) or words such as "SAME" shall not be used in the Proposal Form.

Proposals may be withdrawn personally or in writing provided that the Town receives the withdrawal prior to the time and date the proposals are scheduled to be opened. Proposals are considered valid, and may not be withdrawn, cancelled, or modified, for sixty (60) days after opening date, to give the Town sufficient time to review the proposals, investigate the proposers' qualifications, secure any required municipal approvals, and execute a binding contract with the successful proposer. Proposal prices shall be held firm, without modification or change, for sixty days following the proposal opening date – NO EXCEPTIONS. Qualifications or exclusions submitted with a proposal may be grounds for finding the proposal non-responsive, in the Town’s sole discretion.

An authorized person representing the legal entity of the proposer must sign the Proposal Form and all other forms included in this RFP.

6. QUESTIONS AND AMENDMENTS

Respondents shall promptly notify the Town of any ambiguity, inconsistency, or error which they may discover upon examination of the RFP and/or any documents provided or issued by the Town in conjunction with the RFP. Interpretations, corrections, and changes made to the RFP Documents will be made by written addenda. Addenda are written instruments issued by the Town prior to the

proposal opening date, which modify or interpret the RFP Documents by addition, deletion, clarification or correction.

Questions concerning the process and procedures applicable to this RFP are to be submitted in writing (including by e-mail or fax) and directed only to:

Name: Daniel J. Bombero Jr.
Department: Public Works & Engineering
E-mail: dbombero@cheshirect.org
Fax: 203-271-6659

Questions concerning this RFP's Specifications are to be submitted in writing (including by e-mail or fax) and directed only to:

Name: Marek L. Kement, P.E., L.S.
Department: Public Works & Engineering
E-mail: mkement@cheshirect.org
Fax: 203-271-6659

Proposers are prohibited from contacting any other Town employee, officer or official concerning this RFP. A proposer's failure to comply with this requirement may result in disqualification.

The appropriate Town representative listed above must receive any questions from proposers no later than seven (7) business days before the proposal opening date. That representative will confirm receipt of a proposer's questions by e-mail. The Town will answer all written questions by issuing one or more addenda, which shall be a part of this RFP and the resulting Contract, containing all questions received as provided for above and responses to same.

At least four (4) calendar days prior to proposal opening, the Town will post any addenda on the Town's website, www.cheshirect.org, under "Businesses" "Bids and RFPs – Doing business with the Town". **Each proposer is responsible for checking the website to determine if the Town has issued any addenda and, if so, to complete its proposal in accordance with the RFP as modified by the addenda.**

No oral statement of the Town, including oral statements by the Town representatives listed above, shall be effective to waive, change or otherwise modify any of the provisions of this RFP, and no proposer shall rely on any alleged oral statement.

7. ADDITIONAL INFORMATION/REQUIREMENTS

- 7.1 **Delivery/Time for Performance.** TIME IS OF THE ESSENCE with regard to the performance of the services procured through this RFP and the Contract to be entered into by the Town with the selected proposer, if any. Strict compliance with and adherence to the schedule for the services and the Contract is mandatory. If, in the sole opinion of the Town,

the selected proposer is not adhering to the contract schedule, upon forty-eight (48) hours written notice from the Town to the selected proposer, the Town shall have the right to direct the proposer to increase its manpower to meet the established project schedule (including any milestones) without additional compensation. Any and all such additional labor or supervision shall be at proposer's sole cost and expense and may include, but shall not be limited to, the Town directing the selected proposer to work overtime, work weekends, or any combination thereof, without any additional compensation being due to proposer for such additional personnel. In addition, the Town shall have the right but not the obligation to supplement the proposer's forces with that of another vendor in order to achieve compliance with the project schedule. All costs attributable to the supplemental labor and supervision of same shall be the sole obligation and responsibility of the selected proposer. Failure to strictly adhere to the schedule (including any milestones) and the provisions of this paragraph 7.1 shall constitute a material default of proposer's contractual obligations and entitle the Town, in its discretion, to all remedies for default set forth in the contract.

- 7.2 **Termination of Contract.** Contracts shall remain in force for the period within which the selected proposer must perform as set forth in the proposal, unless an extension has been agreed upon as evidenced by a contract extension executed in writing by both the selected proposer and the Town.
- 7.3 **Assignment.** Proposer shall not assign, transfer or subcontract this contract or its obligations hereunder without the prior written consent of the Town, which consent may be withheld in the Town's sole discretion.
- 7.4 **Default.** The contract may be terminated by the Town by written notice of default to the upon non-performance or breach of the contract terms. The awarded proposer shall be obligated to pay the Town for all losses, damages, costs and expenses, including the cost of re-procurement, and attorney's fees incurred defending claims arising from such default and in seeking recovery of all such costs and expenses from proposer and/or its surety. Upon a termination for cause, the Town shall have no further obligation to issue payments to the proposer until resolution of the dispute.
- 7.5 **Conflict.** To the extent any of the contract terms set forth herein conflict with the terms of the form Contract entered into by the parties, the Contract terms shall control.
- 7.6 **COVID-19:** Proposers shall anticipate and incorporate into their proposals all potential costs and delays related to a public health emergency such as the COVID-19 coronavirus pandemic, including the cost of compliance with rules, regulations, guidelines and recommendations issued by public authorities. Potential costs may include but are not limited to, costs related to inefficiency, lost productivity, delays of performance, social distancing, manpower levels, project scheduling, coordination, material/product supply chain delays and disruptions, delivery delays, material escalation, and any other potential costs. In no event shall the Town be liable for any such costs and/or delays.
- 7.7 **Compliance with Requirements of Funding Source:** The Project is being funded, in part, with funds from the State of Connecticut Small Town Economic Assistance Program ("STEAP"). The successful proposer shall comply with all guidelines and requirements for STEAP-funded projects, as well as all federal, state and local laws, ordinances, regulations and

municipal Charter requirements.

- 7.8 **Acknowledgement of Market Conditions.** Proposers acknowledge, by submitting a proposal, that inflationary market conditions exist. Proposer has priced increased and escalated labor, equipment and material costs into its proposal and taken into consideration the market conditions when pricing the work.

The Town reserves the right, either before or after the opening of proposals, to ask any proposer to clarify its proposal or to submit any additional information that the Town in its sole discretion deems desirable.

8. COSTS FOR PREPARING PROPOSAL

Each proposer's costs incurred in developing its proposal are its sole responsibility, and the Town shall have no liability for such costs.

9. OWNERSHIP OF PROPOSALS

All proposals submitted become the Town's property and will not be returned to proposers.

10. FREEDOM OF INFORMATION ACT

All information submitted in a proposal or in response to a request for additional information is subject to disclosure under the Connecticut Freedom of Information Act as amended and judicially interpreted. A proposer's responses may contain financial, trade secret or other data that it claims should not be public (the "Confidential Information"). A proposer must identify specifically the pages and portions of its proposal or additional information that contain the claimed Confidential Information by visibly marking all such pages and portions. Provided that the proposer cooperates with the Town as described in this section, the Town shall, to the extent permitted by law, protect from unauthorized disclosure such Confidential Information.

If the Town receives a request for a proposer's Confidential Information, it will promptly notify the proposer in writing of such request and provide the proposer with a copy of any written disclosure request. The proposer may provide written consent to the disclosure, or may object to the disclosure by notifying the Town in writing to withhold disclosure of the information, identifying in the notice the basis for its objection, including the statutory exemption(s) from disclosure. The proposer shall be responsible for defending any complaint brought in connection with the nondisclosure, including but not only appearing before the Freedom of Information Commission, and providing witnesses and documents as appropriate.

11. REQUIRED DISCLOSURES

In its Proposal Form each proposer must disclose, if applicable:

- Its inability or unwillingness to meet any requirement of this RFP, including but not only any of the Contract Terms referenced herein and in the contract template provided by the Town as part of this RFP (if applicable);

- If it is listed on the State of Connecticut's Debarment List;
- If it is ineligible, pursuant to Conn. Gen. Stat. § 31-57b, to be awarded the Contract because of occupational safety and health law violations;
- All resolved and pending arbitrations and litigation matters in which the proposer or any of its principals (regardless of place of employment) has been involved within the last ten (10) years;
- All criminal proceedings in which the proposer or any of its principals (regardless of place of employment) has ever been the subject; and
- Each instance in which it or any of its principals (regardless of place of employment) has ever been found to have violated any state or local ethics law, regulation, ordinance, code, policy or standard, or to have committed any other offense arising out of the submission of proposals or bids or the performance of work on public works projects or contracts.

A proposer's acceptability based on these disclosures lies solely in the Town's discretion.

12. REFERENCES

Each proposer must complete and submit the Proposer's Statement of References form included in this RFP.

13. LEGAL STATUS

If a proposer is a corporation, limited liability company, or other business entity that is required to register with the Connecticut Secretary of the State's Office, it must have a current registration on file with that office. The Town may, in its sole discretion, request acceptable evidence of any proposer's legal status.

14. PROPOSAL (BID) SECURITY

Each proposal must be accompanied by a proposal (bid) bond with a surety acceptable to the Town in an amount equal to at least **TEN PERCENT (10%)** of the proposal amount. The proposal (bid) bond shall be written by a company or companies licensed to issue bonds in the State of Connecticut, which company or companies shall have at least an "A-" VIII policyholders rating as reported in the latest edition of Best Publication's Key Rating Guide. The successful proposer, upon its refusal or failure to execute and deliver the Contract, certificate(s) of insurance, W-9 form, performance security or other documents required by this RFP within **five (5) business days** of written notification of preliminary award, unless the Town otherwise agrees in writing, shall forfeit to the Town, as liquidated damages for such failure or refusal, the security submitted with its proposal.

Upon the successful proposer's execution of the Contract in the form provided with this RFP, the

Town shall return the proposal security to the successful proposer and to all other proposers.

15. PRESUMPTION OF PROPOSER'S FULL KNOWLEDGE

Each proposer is responsible for having read and understood each document in this RFP and any addenda issued by the Town. A proposer's failure to have reviewed all information that is part of or applicable to this RFP, including but not limited to any addenda posted on the Town's website, shall in no way relieve it from any aspect of its proposal or the obligations related thereto.

Each proposer is deemed to be familiar with and is required to comply with all federal, state and local laws, regulations, ordinances, codes and orders that in any manner relate to this RFP or the performance of the work described herein.

By submitting a proposal, each proposer represents that it has thoroughly examined and become familiar with the scope of work outlined in this RFP, and it is capable of performing the work to achieve the Town's objectives. If applicable, each proposer shall visit the site, examine the areas and thoroughly familiarize itself with all conditions of the property before preparing its proposal.

16. SUBSTITUTION FOR NAME BRANDS

THIS ITEM IS NOT APPLICABLE TO THIS RFP

17. TAX EXEMPTIONS

The Town is exempt from the payment of federal excise taxes and Connecticut sales and use taxes. Federal Tax Exempt #066-001971. Exemption from State sales tax per Conn. Gen. Stat. Chapter 219, § 12-412(1). No exemption certificates are required, and none will be issued.

18. INSURANCE

The successful proposer shall, at its own expense and cost, obtain and keep in force at least the insurance listed in the Insurance Requirements that are a part of this RFP. The Town reserves the right to require from the successful proposer a complete, certified copy of any required insurance policy.

19. PERFORMANCE SECURITY

The successful proposer shall furnish security covering the faithful performance of the Contract (the "Performance Security"). The Performance Security shall be in the form of a surety bond for the full amount of the contract, and in a form reasonably acceptable to the Town. The Performance Security shall be issued by a company licensed by the State of Connecticut that is a T List surety and has at least an "A-" VIII policyholders rating according to Best Publication's latest edition Key Rating Guide. The cost of the Performance Security shall be included in the proposal price.

In addition to the Performance Security, the successful proposer shall furnish a bond covering the successful proposer's payment to its subcontractors and suppliers of all obligations arising under the Contract (the "Payment Bond"). The Payment Bond shall be (a) in the full amount of the Contract price; (b) in a form reasonably acceptable to the Town; and (c) issued by a company licensed by the State of Connecticut that has at least an "A-" VIII policyholders rating according to Best Publication's latest edition Key Rating Guide and is on the T List. The cost of the Payment Bond shall be included in the proposal price.

20. DELIVERY ARRANGEMENTS

The successful proposer shall deliver the items that are the subject of the RFP, at its sole cost and expense, to the location(s) listed in the Specifications.

21. AWARD CRITERIA; SELECTION; CONTRACT EXECUTION

All proposals will be publicly opened and read aloud as received on the date, at the time, and at the place identified in this RFP. Proposers may be present at the opening, unless expressly prohibited by the Town.

The Town reserves the right to correct, after proposer verification, any mistake in a proposal that is a clerical error, such as a price extension, decimal point error or FOB terms. If an error exists in an extension of prices, the unit price shall prevail. In the event of a discrepancy between the price quoted in words and in figures, the words shall control.

The Town reserves the rights to accept all or any part of a proposal, reject all proposals, and waive any informalities or non-material deficiencies in a proposal. The Town also reserves the right, if applicable, to award the purchase of individual items under this RFP to any combination of separate proposals or proposers.

The Town will accept the proposal that, all things considered, the Town determines is in its best interests. Although price will be an important factor in most RFPs, it will not be the only basis for award. Due consideration may also be given to a proposer's experience, references, service, ability to respond promptly to requests, past performance, and other criteria relevant to the Town's interests, including compliance with the procedural requirements stated in this RFP.

The Town will not award the proposal to any business that or person who is in arrears or in default to the Town with regard to any tax, debt, charge, contract, security or any other obligation.

If the lowest proposer meets all specifications, is responsive, and, if applicable, qualified, but the proposal is not acceptable to the Town Manager or, if applicable, the Public Building Commission or the Board of Education, the matter must be referred to the Town Council for its decision on whether to reject all proposals, to accept a higher proposal, or to take such other action as may be in the Town's best interests.

The Town will select the proposal that it deems to be in the Town's best interest and issue a

Preliminary Notice of Award to the successful proposer. The award may be subject to further discussions with the proposer. **The making of a preliminary award to a proposer does not provide the proposer with any rights and does not impose upon the Town any obligations. The Town is free to withdraw a preliminary award at any time and for any reason. A proposer has rights, and the Town has obligations, only if and when a Contract is fully executed by the Town and the proposer.**

If the proposer does not execute the Contract within five (5) business days of the date of the Preliminary Notice of Award, unless extended by the Town, the Town may call any proposal security provided by the proposer and may enter into discussions with another proposer.

The Preliminary Notice of Award and Contract Execution dates in Section 3's Key Dates are anticipated, not certain, dates.

22. AFFIRMATIVE ACTION, AND EQUAL OPPORTUNITY

Each proposer must submit a completed Proposer's Certification Concerning Equal Employment Opportunities and Affirmative Action Policy form included with this RFP. Proposers with fewer than ten (10) employees should indicate that fact on the form and return the form with their proposals.

23. NONRESIDENT CONTRACTORS

THIS ITEM IS NOT APPLICABLE TO THIS RFP

24. COMPLIANCE WITH IMMIGRATION LAWS

By submitting a proposal, each proposer confirms that it has complied, and during the term of the Contract will comply, with the Immigration Reform and Control Act ("IRCA") and that each person it provides under the Contract will at all times be authorized for employment in the United States of America. Each proposer confirms that it has a properly completed Employment Eligibility Verification, Form I-9, for each person who will be assigned under the Contract and that it will require each subcontractor, if any, to confirm that it has a properly completed Form I-9 for each person who will be assigned under the Contract.

The successful proposer shall defend, indemnify, and hold harmless the Town, its employees, officers, officials, agents, volunteers and independent contractors, including any of the foregoing sued as individuals (collectively, the "Town Indemnified Parties"), against any and all proceedings, suits, actions, claims, damages, injuries, awards, judgments, losses or expenses, including fines, penalties, punitive damages, attorney's fees and costs, brought or assessed against, or incurred by, the Town Indemnified Parties related to or arising from the obligations under IRCA imposed upon the successful proposer or its subcontractor. The successful proposer shall also be required to pay any and all attorney's fees and costs incurred by the Town Indemnified Parties in enforcing any of the successful proposer's obligations under this provision, whether or not a lawsuit or other proceeding is commenced, which obligations shall survive the termination or expiration of the Contract.

25. NON COLLUSION AFFIDAVIT

Each proposer shall submit a completed Proposer's Non Collusion Affidavit that is part of this RFP.

26. CONTRACT TERMS

The following provisions will be among the mandatory terms of the Town's Contract with the successful proposer. If a proposer is unwilling or unable to meet any of these Contract Terms, the proposer must disclose that inability or unwillingness in its Proposal Form (see Section 11 of these Standard Instructions to Proposers):

a. DEFENSE HOLD HARMLESS AND INDEMNIFICATION

The successful proposer agrees, to the fullest extent permitted by law, to defend, indemnify, and hold harmless the Town, its employees, officers, officials, agents, volunteers, boards, commissions, committees, and independent contractors, including any of the foregoing sued as individuals (collectively, the "Town Indemnified Parties"), from and against all proceedings, suits, actions, claims, damages, injuries, awards, judgments, losses or expenses, including attorney's fees, arising out of or relating, directly or indirectly, to the successful proposer's performance of the contract, including but not limited to proposer's malfeasance, misconduct, negligence or failure to meet its obligations under the RFP or the Contract. The successful proposer's obligations under this section shall not be limited in any way by any limitation on the amount or type of the successful proposer's insurance. Nothing in this section shall obligate the successful proposer to indemnify the Town Indemnified Parties against liability for damage arising out of bodily injury to persons or damage to property caused by or resulting from the negligence of the Town Indemnified Parties.]

In any and all claims against the Town Indemnified Parties made or brought by any employee of the successful proposer, or anyone directly or indirectly employed or contracted with by the successful proposer, or anyone for whose acts or omissions the successful proposer is or may be liable, the successful proposer's obligations under this section shall not be limited by any limitation on the amount or type of damages, compensation or benefits payable by the successful proposer under workers' compensation acts, disability benefit acts, or other employee benefits acts.

The successful proposer shall also be required to pay any and all attorney's fees incurred by the Town Indemnified Parties in enforcing any of the successful proposer's obligations under this section, which obligations shall survive the termination or expiration of this RFP and the Contract.

As a municipal agency of the State of Connecticut, the Town will NOT defend, indemnify, or hold harmless the successful proposer.

b. ADVERTISING

The successful proposer shall not name the Town in any advertising, news releases, or promotional efforts without the Town's prior written approval.

If it chooses, the successful proposer may list the Town in a Statement of References or similar document required as part of its response to a public procurement. The Town's permission to the successful proposer to do so is not a statement about the quality of the successful proposer's work or the Town's endorsement of the successful proposer:

c. W-9 FORM

The successful proposer must provide the Town with a completed W-9 form before Contract execution.

d. PAYMENTS

Proposers are encouraged to offer discounts for early payment. All other payments are to be made 30 days after the appropriate Town employee receives and approves the invoice, unless otherwise specified in the Specifications or Contract.

“In each of its contracts with subcontractors or materials suppliers, the successful proposer shall agree to pay any amounts due for labor performed or materials furnished not later than thirty (30) days after the date the successful proposer receives payment from the Town that encompasses the labor performed or materials furnished by such subcontractor or material supplier. The successful proposer shall also require in each of its contracts with subcontractors that such subcontractor shall, within thirty (30) days of receipt of payment from the successful proposer, pay any amounts due any sub-subcontractor or material supplier, whether for labor performed or materials furnished.

Each payment application or invoice shall be accompanied by a statement showing the status of all pending change orders, pending change directives and approved changes to the Contract. Such statement shall identify the pending change orders and pending change directives, and shall include the date such change orders and change directives were initiated, additional cost and/or time associated with their performance and a description of any work completed. The successful proposer shall require each of its subcontractors and suppliers to include a similar statement with each of their payment applications or invoices.”

e. TOWN INSPECTION OF WORK

The Town may inspect the successful proposer's work at all reasonable times. This right of inspection is solely for the Town's benefit and does not transfer to the Town the responsibility for discovering patent or latent defects. The successful proposer has the sole and exclusive responsibility for performing in accordance with the Contract. Work shall conform with the State of Connecticut Department of Transportation Form 818 and the Town of Cheshire Guidelines and Specifications for Public Improvements which are available on the Town's website at:

https://plcdn4static.civiclive.com/UserFiles/Servers/Server_8580856/File/Government/PW%20Engineering/guidelines%20for%20public%20improvements%20PW.pdf

Should an apparent conflict between these two specifications arise then the Contractor shall submit a request for resolution of the discrepancy in writing and the Town shall respond in writing as to

which better satisfies the intent of the design and will take precedence.

f. REJECTED WORK OR MATERIALS

The successful proposer, at its sole cost and expense, shall remove from the Town's property rejected items, commodities and/or work within 48 hours of the Town's notice of rejection. Immediate removal may be required when safety or health issues are present.

g. MAINTENANCE AND AVAILABILITY OF RECORDS

The successful proposer shall maintain all records related to the work described in the RFP for a period of five (5) years after final payment under the Contract or until all pending Town, state and federal audits are completed, whichever is later. Such records shall be available for examination and audit by Town, state and federal representatives during that time, at no cost to the Town.

h. SUBCONTRACTING

Prior to entering into any subcontract agreement(s) for the work described in the Contract, the successful proposer shall provide the Town with written notice of the identity (full legal name street address, mailing address (if different from street address), and telephone number) of each proposed subcontractor. The Town shall have the right to object to any proposed subcontractor by providing the successful proposer with written notice thereof within seven (7) business days of receipt of all required information about the proposed subcontractor. If the Town objects to a proposed subcontractor, the successful proposer shall not use that subcontractor for any portion of the work described in the Contract.

All permitted subcontracting shall be subject to the same terms and conditions as are applicable to the successful proposer. The successful proposer shall remain fully and solely liable and responsible to the Town for performance of the work described in the Contract. The successful proposer also agrees to promptly pay each of its subcontractors within thirty (30) days of receipt of payment from the Town or otherwise in accordance with law. The successful proposer shall assure compliance with all requirements of the Contract. The successful proposer shall also be fully and solely responsible to the Town for the acts and omissions of its subcontractors and of persons employed, whether directly or indirectly, by its subcontractor(s).

i. PREVAILING WAGES

State law may require that wages paid on an hourly basis to any person performing the work of any mechanic, laborer or worker under the Contract and the amount of payment or contribution paid or payable on behalf of each such person to any employee welfare fund, as defined in Conn. Gen. Stat. § 31-53, as amended, shall be at a rate equal to the rate customary or prevailing for the same work in the same trade or occupation in the Town. A successful proposer who is not obligated by agreement to make payment or contribution on behalf of such persons to any such employee welfare fund shall pay to each mechanic, laborer or worker as part of such person's wages the amount of payment or contribution for such person's classification on each pay day. Upon Contract award, the successful proposer must certify under oath to the State Labor Commissioner the pay scale to

be used by the successful proposer and its subcontractors.

j. PREFERENCES

The successful proposer shall comply with the requirements of Conn. Gen. Stat. § 31-52(b), as amended. Specifically, the successful proposer agrees that in the employment of labor to perform the work under the Contract, preference shall be given to citizens of the United States who are, and have been continuously for at least three (3) months prior to the date of the Contract, residents of the labor market area (as established by the State of Connecticut Labor Commissioner) in which such work is to be done, and if no such qualified person is available, then to citizens who have continuously resided in New Haven County for at least three (3) months prior to the date hereof, and then to citizens of the State who have continuously resided in the State at least three (3) months prior to the date of the Contract.

k. WORKERS COMPENSATION

Prior to Contract execution, the Town will require the tentative successful proposer to provide a current statement from the State Treasurer that, to the best of her knowledge and belief, as of the date of the statement, the tentative successful proposer was not liable to the State for any workers' compensation payments made pursuant to Conn. Gen. Stat. § 31-355.

l. SAFETY

THIS ITEM IS NOT APPLICABLE TO THIS RFP

m. COMPLIANCE WITH LAWS

The successful proposer shall comply with all applicable laws, regulations, ordinances, codes and orders of the United States, the State of Connecticut and the Town related to its proposal and the performance of the work described in the Contract, including but not limited to:

- 1 **Non-Discrimination and Affirmative Action.** Proposer, in performing under this contract, shall not discriminate against any worker, employee or applicant, or any member of the public, because of race, creed, color, age, marital status, sexual orientation, national origin, ancestry, sex, mental retardation or physical disability, including but not limited to blindness, unless it is shown by the Proposer that such disability prevents performance of the work involved in any manner prohibited by the laws of the United States or the State of Connecticut, nor otherwise commit an unfair employment practice. Proposer further agrees that this article, (and any additional provisions required by law), will be incorporated by Proposer in all contracts entered into with suppliers of materials or services contractors and sub-contractors and all labor organizations, furnishing skilled, unskilled and craft union skilled labor or who may perform any such labor or services in connection with this contract. The following principles and requirements of Equal Opportunity and Affirmative Action, as incorporated herein, will be incorporated into "Equal Opportunity - Non-Discrimination Clause" are hereby deemed to be included in all Town bid documents,

purchase orders, lease and contracts entered into with the Town. The principles of Affirmative Action are addressed in the 13th, 14th and 15th Amendments of the United States Constitution, Civil Rights Act of 1964, Equal Pay Act of 1963, Title VI and VII of the 1964 United States Civil Rights Act, Presidential Executive Orders 11246, 11375, 11478 (nondiscrimination under federal contracts), Act 1, Section 1 and 20 of the Connecticut Constitution, Governor Grasso's Executive Order Number 11, Governor O'Neill's Executive Order Number 9, the Connecticut Fair Employment Practices Law (Sec. 46a-60-69) of the Connecticut General Statutes (CGS), Connecticut Code of Fair Practices (46a-70-81), Deprivation of Civil Rights (46a-58 (a)(d)), Public Accommodations Law (46a-63-64), Discrimination against Criminal Offenders (46a-80), definition of blind (46a-51(1)), definition of Physically Disabled (46a-51 (15)), definition of Mentally Retarded (46a-51-13), cooperation with the Commission on Human Rights and Opportunities (46a-77), Sexual Harassment (46a-60 (a)-8), Connecticut Credit Discrimination Law (360436 through 439), Title 1 of the State and the Local Fiscal Assistance Act 1 1972.

Because this project is funded in whole or in part by State funds, CGS Sections 46a-68c through 46a-68k apply to contractors. These Sections trigger affirmative action plan requirements for contractors and the filing of compliance reports with the State by contractors.

- .2 **Executive Orders.** The contract may be subject to the provisions of Executive Order No. Three of Governor Thomas J. Meskill, promulgate June 16, 1971, concerning labor employment practices, Executive Order No. Seventeen of Governor Thomas J. Meskill, promulgate February 15, 1973, concerning the listing of employment opening and Executive Order No. Sixteen of Governor John G. Rowland promulgated August 4, 1999, concerning violence in the workplace, all of which are incorporated into and are made a part of the contract as if they had been fully set forth in it. The contract may also be subject to Executive Order No. 7C of Governor M. Jodi Rell, promulgated July 13, 2006, concerning contracting reforms and Executive Order No. 14 of Governor M. Jodi Rell, promulgate April 17, 2006, concerning procurement of cleaning products and services, in accordance with their respective terms and conditions.
- .3 **Connecticut's Prevailing Wage Law Provision.** If applicable, the Proposer must be in full compliance with CGS Section 31-53 and 31-53(a) which applies to each contract for the construction, remodeling, refinishing, refurbishing, rehabilitation, alteration, or repair of any public works project by the state or its agents, or by any political subdivision of the State, CGS Section 31-53 (g) provides monetary thresholds which must be met before the law is applicable. In accordance with CGS Section 31-53, projects are subject to the payment of minimum prevailing wages where the total cost of all work to be performed by all contractors and subcontractors in connection with new construction of any public works project is **\$1,000,000** or more and where the total cost of all work to be performed by all contractors and subcontractors in connection with any remodeling, refinishing, refurbishing, rehabilitation, alteration or repair of any public works project is **\$100,000** or more. For qualifying projects, all contractors and subcontractors shall submit to the Finance Department certified

weekly payrolls for all contracts meeting the stated monetary limits. The certified payrolls shall be submitted to the Finance Department with the Proposer's monthly certificate for payment. The Proposers should familiarize themselves with all aspects of the provisions under state law in order to ensure full compliance.

- 4 **Occupational Safety and Health Administration Requirements.** According to CGS, Section 31-53b (a) each contract entered into on or after July 1, 2007, for the construction, remodeling, refinishing, refurbishing, rehabilitation, alteration or repair of any public building project by the state or any of its agents, or by a political subdivision of the state or any of its agents, where the total cost of all work to be performed by all contractors and subcontractors in connection with the contract is at least **\$100,000** shall contain a provision requiring that, not later than thirty days after the date such contract is awarded, each contractor furnish proof to the Labor Commissioner that all employees performing manual labor on or in such public building, pursuant to such contract, have completed a course of at least ten hours in duration in construction safety and health approved by the federal Occupational Safety and Health Administration or, in the case of telecommunications employees, have completed at least ten hours of training in accordance with 29 CFR 1910.268. The aforesaid provisions shall be deemed to be incorporated into the Contract with the Town. The contractors should familiarize themselves with all aspects of state law and any applicable regulations pertaining to these requirements in order to ensure full compliance.

- 5 **Payment Bond/Performance Bond State Law Requirements.** CGS Section 49-41, known as the Little Miller Act, requires that the Town ensure that payment bonds a/k/a labor and materials bond in the amount of the contract are provided for public works projects over **\$100,000**. When a contract for construction, alteration, remodeling, repair or demolition of any public building is estimated to cost more than **\$500,000** additional laws/requirements apply. The contractors should familiarize themselves with all aspects of state law and any applicable regulations pertaining to these requirements in order to ensure full compliance.

- 6 **State of Connecticut Contractor Prequalification Program.** CGS Section 4b-91 requires all bidders for the construction, alteration, remodeling, repair or demolition of any public building or any other public work by a public agency (includes a municipality) that is paid for, in whole or in part, with state funds and that is estimated to cost more than **\$500,000**, except a public highway or bridge project or any other construction project administered by DOT, shall be prequalified with the State pursuant to CGS Section 4a-100. Once a contractor is prequalified, it is issued a prequalification certificate by DAS, which certificate is in effect for one year. Subcontractors' work, the cost of which may exceed **\$500,000**, are also required to be prequalified. Any bid for a project that requires prequalification must include a copy of the bidder's Prequalification Certificate showing the aggregate work capacity rating required under the contract and the Update (Bid) Statement showing renewal of certificate and/or change in aggregate work capacity. Bids which do not include a copy of the Prequalification Certificate and the Update (Bid) Statement are invalid.

Contractors should contact the State Department of Administrative Services to familiarize themselves with these requirements.

7 **Non-Resident Contractor 5% Tax For Contracts.**

CGS Section 12-430(7) requires non-resident contractors who perform services or furnish materials, or both, for the construction, alteration or improvement of any project in which the contract price is at least **\$250,000**, to furnish the Department of Revenue Services (DRS) a Guarantee Bond for 5% of the total cost of the work, issued under a contract using Form AU-766, Guarantee Bond. This form is available on the State DRS website. Form AU-766 must be submitted for each additional change order or supplement issued against the contract. Non-resident contractors must have completed and submitted to the DRS Form REG-1, Business Tax Registration Application, to register with the DRS and have been issued a Connecticut Tax Registration Number. This form is available on the DRS website. Non-resident contractors have 120 days from the commencement of the contract to file the Guarantee Bond with the State. Commencement of the contract, as defined by law, “means the time when the non-resident contractor signs the contract, but, in any event, occurs no later than when the work under the contract actually starts.” As soon as the guarantee bond is filed with the DRS, the non-resident contractor shall submit the copy of such Guarantee Bond together with the non-resident contractor’s Connecticut Tax Registration Number to the Town department for whom the project is required. After the non-resident contractor receives its Certificate of Compliance from the DRS confirming that the Guarantee Bond requirement has been met, the non-resident contractor shall submit a copy of the same to the department, for whom the work is being performed, with a copy to the Purchasing Department.

8 **Equal Employment Opportunity (EEO); Minority Business Enterprises (MBE)**

If a project is funded in whole or in part by state or federal funds, there may be a requirement that the contractor comply with CGS Section 4a-60 and applicable State regulations. On these projects it will depend upon which set-aside requirements are imposed by the funding agency. If no set-aside requirement is imposed, a statement that the Proposer is required to undertake good faith efforts to include subcontractors and suppliers who are minority business enterprises will suffice and shall be deemed to be incorporated into the Contract with the Town. If there is a set-aside goal, the Town and Proposer shall comply with the Small Contractors Set-Aside Program and the hiring goals identified by the State Commission on Human Rights and Opportunities (CHRO.)

The contractor agrees and warrants that in the performance of the contract such contractor will not discriminate or permit discrimination against any person or group of persons on the grounds of race, color, religious creed, age, marital status, national origin, ancestry, sex, gender identity or expression, status as a veteran, intellectual disability, mental disability or physical disability, including, but not limited to, blindness, unless it is shown by such contractor that such disability prevents performance of the work involved, in any manner prohibited by the laws of the United States or of the state of Connecticut; and the contractor further agrees to take affirmative action to ensure that applicants with job-related

qualifications are employed and that employees are treated when employed without regard to their race, color, religious creed, age, marital status, national origin, ancestry, sex, gender identity or expression, status as a veteran, intellectual disability, mental disability or physical disability, including, but not limited to, blindness, unless it is shown by such contractor that such disability prevents performance of the work involved;

The contractor agrees, in all solicitations or advertisements for employees placed by or on behalf of the contractor, to state that it is an “affirmative action-equal opportunity employer” in accordance with regulations adopted by the Commission on Human Rights and Opportunities;

The contractor agrees to provide each labor union or representative of workers with which such contractor has a collective bargaining agreement or other contract or understanding and each vendor with which such contractor has a contract or understanding, a notice to be provided by the Commission on Human Rights and Opportunities advising the labor union or workers' representative of the contractor's commitments under this section, and to post copies of the notice in conspicuous places available to employees and applicants for employment;

The contractor agrees to comply with each provision of this section and sections 46a-68e and 46a-68f and with each regulation or relevant order issued by the Connecticut CHRO pursuant to sections 46a-56, 46a-68e, 46a-68f and 46a-86; and

The contractor agrees to provide the CHRO with such information requested by the commission, and permit access to pertinent books, records and accounts, concerning the employment practices and procedures of the contractor as relate to the provisions of this section and section 46a-56.

The contractor agrees and warrants that it will make good faith efforts to employ minority business enterprises as subcontractors and suppliers of materials on the project.

The contractor agrees and warrants that in the performance of the contract such contractor will not discriminate or permit discrimination against any person or group of persons on the grounds of sexual orientation, in any manner prohibited by the laws of the United States or of the state of Connecticut, and that employees are treated when employed without regard to their sexual orientation;

The contractor agrees to provide each labor union or representative of workers with which such contractor has a collective bargaining agreement or other contract or understanding and each vendor with which such contractor has a contract or understanding, a notice to be provided by the Commission on Human Rights and Opportunities advising the labor union or workers' representative of the contractor's commitments under this section, and to post copies of the notice in conspicuous places available to employees and applicants for employment;

The contractor agrees to comply with each provision of this section and with each regulation or relevant order issued by said commission pursuant to section 46a-56; and

The contractor agrees to provide the CHRO with such information requested by the commission, and permit access to pertinent books, records and accounts, concerning the employment practices and procedures of the contractor which relate to the provisions of this section and section 46a-56.

9 If a project or program is funded in whole or in part with federal funds, the Federal Uniform Guidance Procurement Standards, 2 *CFR* §§ 200.317-200.327, shall apply and full compliance by Proposer with same shall be required.

10. The successful proposer shall:

- (a) comply fully with all federal and state antidiscrimination and contract compliance laws, and shall not discriminate or permit a discriminatory practice to be committed;
- (b) cooperate fully with the Connecticut CHRO;
- (c) submit periodic reports of its employment and subcontracting practices in such a form, in such a manner and at such a time as may be prescribed by the commission;
- (d) provide reasonable technical assistance and training to minority business enterprises to promote the participation of such concerns in state contracts and sub- contracts;
- (e) make a good faith effort, based upon the availability of minority business enterprises in the labor market area, to award a reasonable proportion of all subcontracts to such enterprises;
- (f) maintain full and accurate support data for a period of two (2) years from the date the record is made or the date the contract compliance form is submitted, whichever is later, provided that this provision shall not excuse compliance with any other applicable record retention statute, regulation or policy providing for a period of retention in excess of two (2) years;
- (g) not discharge, discipline or otherwise discriminate against any person who has filed a complaint, testified or assisted in any proceeding with the commission;
- (h) make available for inspection and copying any support data requested by the commission, and make available for interview any agent, servant or employee having knowledge of any matter concerning the investigation of a discriminatory practice complaint or any matter relating to a contract compliance review; and
- (i) include a provision in all subcontracts with minority business enterprises requiring that the minority business enterprise provide the commission with such information on its structure and operations as the commission finds necessary to make an informed determination as to whether the standards of

Section 4a-60 of the Connecticut General Statutes, as amended by Section 2 of Public Act 89-253, have been met; and

(j) undertake such other reasonable activities or efforts as the commission may prescribe to ensure the participation of minority business enterprises as state contractors and subcontractors.

11. Contractor shall comply in all respects with the requirements of Connecticut General Statutes Section 4a-60g (Set-aside programs for small contractors and minority business enterprises).

n. LICENSES AND PERMITS

The successful proposer certifies that, throughout the Contract term, it shall have and provide proof of all approvals, permits and licenses required by the Town and/or any state or federal authority. The successful proposer shall immediately and in writing notify the Town of the loss or suspension of any such approval, permit or license.

o. AMENDMENTS

The Contract may not be altered or amended except by the written agreement of both parties.

p. ENTIRE AGREEMENT

It is expressly understood and agreed that the Contract contains the entire agreement between the parties, and that the parties are not, and shall not be, bound by any stipulations, representations, agreements or promises, oral or otherwise, not printed or inserted in the Contract or its attached exhibits.

q. VALIDITY

The invalidity of one or more of the phrases, sentences or clauses contained in the Contract shall not affect the remaining portions so long as the material purposes of the Contract can be determined and effectuated.

r. CONNECTICUT LAW AND COURTS

The Contract shall be governed by and construed in accordance with the internal laws (as opposed to the conflicts of law provisions) of the State of Connecticut, and the parties irrevocably submit in any suit, action or proceeding arising out of the Contract to the jurisdiction of the United States District Court for the District of Connecticut or of any court of the State of Connecticut, as applicable.

s. NON-EMPLOYMENT RELATIONSHIP

The Town and the successful proposer are independent parties. Nothing contained in the Contract shall create, or be construed or deemed as creating, the relationships of principal and agent,

partnership, joint venture, employer and employee, and/or any relationship other than that of independent parties contracting with each other solely for the purpose of carrying out the terms and conditions of the Contract. The successful proposer understands and agrees that it is not entitled to employee benefits, including but not limited to workers compensation and employment insurance coverage, and disability. The successful proposer shall be solely responsible for any applicable taxes.

END OF STANDARD INSTRUCTIONS TO PROPOSERS

TOWN OF CHESHIRE, CONNECTICUT

SPECIFICATIONS FOR

PROPOSAL#2223-03

SIDEWALK RAMP IMPROVEMENTS ON HIGHLAND AVENUE (CT ROUTE 10)

DESCRIPTION:

The Town of Cheshire is seeking lump sum proposals for an experienced contractor to construct concrete sidewalks and ramps at the Highland Avenue intersection with Curve Hill Road/Country Club Road. Also included in the project is the modification of the existing traffic signal for the installation of new pedestrian signals. New pedestals as well as modifications to existing equipment and turf re-establishment is included.

All work shall be in accordance with and as described on the project plan set entitled “Sidewalk Ramp Improvements on Highland Avenue (CT Route 10), Cheshire, CT prepared for Town of Cheshire, dated 07/27/22, sheets 1-5 of 5 prepared by Barton & Loguidice, LLC”. Please note that CT DOT has reviewed and accepted the plans for this project. It is the Contractor’s responsibility to complete the requirements to obtain an Encroachment Permit from CT DOT District I prior to commencement of construction.

Work shall conform to the State of Connecticut Department of Transportation (CTDOT) Standard Specifications for Roads, Bridges and Incidental Construction, Form 818, dated 2020 through Supplemental Specifications dated January 2022 (referred to herein after at “Form 818”) and the Town of Cheshire Guidelines and Specification for Public Improvements (referred to herein as “Public Improvements”) and the following special provisions.

The Public Improvements are available on the Town’s website at:

https://p1cdn4static.civiclive.com/UserFiles/Servers/Server_8580856/File/Government/PW%20Engineering/guidelines%20for%20public%20improvements%20PW.pdf

Copies of Form 818 are available electronically at:

<http://www.ct.gov/dot/cwp/view.asp?a=3609&q=430362>.

GENERAL:

Specification amendments or supplements that apply throughout Form 818 are outlined below:

1. Replace the word “State” and the word “Department, wherever they appear, with the word “Town” throughout Form 818.
2. Method of Measurement: Work for these items will not be measured separately for payment unless additions, deletions or modifications to the Work are ordered by the Town of Cheshire through a formally issued Change Order.

3. Basis for Payment: Work items for this project will not be paid for separately unless additions, deletions or modifications to the Work are ordered by the Town of Cheshire through a formally issued Change Order. Progress payments will be made against the Unit Prices provided for items contained in the Bid Form for the entire project, using an approved Schedule of Values.

SCHEDULE OF VALUES

The apparent successful Bidder must submit, prior to the execution of an Agreement, a preliminary schedule of values for all of the Work. The preliminary schedule of values must be submitted after Bidding by the apparent low Bidder, and the schedule of values must be deemed acceptable by the Engineer, before the Agreement is executed.

MATERIALS:

The Contractor owns all materials to be removed from the site except those noted to be salvaged, and is responsible for its suitable disposal.

SUBMITTALS:

The Contractor shall submit 1 copy of each material certification/product data sheet required. Submittals shall be digital only. See special provisions for any specific submittal requirements for traffic control signal work.

COORDINATION OF WORK:

The Contractor shall coordinate with the Town and its agent accordingly. The Contractor's allowable work hours at the site are limited to the following:

Monday through Friday between 7:30 a.m. and 5:30 p.m.;
Saturday between 8:00 a.m. and 2:00 p.m.

CONTRACT TIME:

The contract time for this project is sixty (60) consecutive calendar days, starting on the Notice to Proceed date, and does not allow for a winter shutdown period.

LIQUIDATED DAMAGES:

The Contractor is hereby notified that liquidated damages in the amount of seven hundred and fifty dollars (\$750.00) per consecutive calendar day apply to this project in order to help ensure a timely completion.

PORTABLE CHEMICAL TOILET FACILITY:

The Contractor shall furnish one (1) portable chemical toilet for the entire duration of the contract time period to support this construction project. There shall be no separate measurement and payment for this portable chemical toilet, as it shall be included under the Lump Sum Contract Work.

CONSTRUCTION STAKING:

Construction stakeout is the responsibility of the Contractor and it shall be included under the Lump Sum Contract Work. Benchmark is included on the plans.

TESTING:

The Contractor is hereby notified that the Town shall perform all in place soils density tests as deemed necessary to ensure proper soils and bituminous pavement compaction.

CALL-BEFORE- YOU- DIG (CBYD):

The Contractor is hereby notified that he shall contact Call-Before-You-Dig (CBYD) 1-800-922-4455 www.cbyd.com and obtain authorization prior to start of work as required by law. Contractor shall renew CBYD tickets as required for the duration of construction.

SPECIAL PROVISIONS:

Special Provisions are provided on the following pages:

LIST OF SPECIAL PROVISIONS

- NOTICE TO CONTRACTOR – TRAFFIC SIGNALS
- SECTION 1.05 – CONTROL OF THE WORK
- SECTION 1.06 – CONTROL OF MATERIALS
- SECTION 1.07 – LEGAL RELATIONS AND RESPONSIBILITIES
- SECTION 1.08 – PROSECUTION AND PROGRESS
- SECTION 10.00 – GENERAL CLAUSES FOR HIGHWAY ILLUMINATION AND TRAFFIC SIGNAL PROJECTS
- ITEM #0952051A – SELECTIVE CLEARING & THINNING
- ITEM #0971001A – MAINTENANCE AND PROTECTION OF TRAFFIC
- ITEM #1002291A – MODIFICATION OF TRAFFIC CONTROL FOUNDATION
- ITEM #1106001A – 1 WAY PEDESTRIAN SIGNAL POLE MOUNTED
- ITEM #1106003A – 1 WAY PEDESTRIAN SIGNAL PEDESTAL MOUNTED
- ITEM #1106004A – 2 WAY PEDESTRIAN SIGNAL PEDESTAL MOUNTED
- ITEM #1107011A – ACCESSIBLE PEDESTRIAN SIGNAL AND DETECTOR (TYPE A)
- ITEM #1108163A – MODIFY EXISTING CONTROLLER
- ITEM #1111201A – TEMPORARY DETECTION (SITE NO. 1)
- ITEM #1118012A – REMOVAL AND/OR RELOCATION OF TRAFFIC SIGNAL EQUIPMENT

NOTICE TO CONTRACTOR - TRAFFIC SIGNALS

The Contractor is hereby notified that certain conditions pertaining to the installation of new signals and maintenance of traffic signal operations are required when relevant, as part of this contract.

Qualified/Unqualified Workers

U.S. Department of Labor

Occupational Safety & Health Administration (OSHA) www.osha.gov

Part Number 1910

Part Title Occupational Safety & Health Administration

Subpart S

Subpart Title Electrical

Standard Number 1910.333

Title Selection and use of work practices

Completion of this project will require Contractor employees to be near overhead utility lines. All workers and their activities when near utility lines shall comply with the above OSHA regulations. In general, unqualified workers are not allowed within 10 feet of overhead, energized lines. It is the contractor's responsibility to ensure that workers in this area are qualified in accordance with OSHA regulations.

The contractor will be held liable for all damage to existing equipment resulting from his or his subcontractor's actions. A credit will be deducted from monies due the Contractor for all maintenance calls responded to by Department of Transportation personnel.

The 30 Day Test on traffic control equipment, as specified in Section 10.00, Article 10.00.10 - TESTS, will not begin until the items listed below are delivered to the Department of Transportation, Traffic Signal Lab in Rocky Hill.

Five (5) sets of cabinet wiring diagrams and one electronic PDF file copy to be sent to DOT.TrafficElectrical@ct.gov. Leave one set in the controller cabinet.

SECTION 1.05 - CONTROL OF THE WORK

Article 1.05.02 - Plans, Working Drawings and Shop Drawings are supplemented as follows:

Sub article 1.05.02 - (2) is supplemented by the following:

Traffic Signal Items:

When required by the contract documents or when ordered by the Engineer, The Contractor shall prepare and submit product data sheets, working drawings and/or shop drawings for all traffic signal items to the Division of Traffic Engineering for review before fabrication. The packaged set of product data sheets, working drawings and/or shop drawings shall be submitted in an electronic portable document format (.pdf).

The packaged set submitted in an electronic portable document format (.pdf) shall be in an individual file with appropriate bookmarks for each item. The electronic files for product data sheets shall be created on ANSI A (8 ½" x 11"; 216 mm x 279mm; letter) sheets. Working drawings and shop drawings shall be created on ANSI

B (11" x 17"; 279 mm x 432 mm; ledger/tabloid) sheets.

Please send the pdf documents via email to:

<mailto:lisa.conroy@ct.govDOT.TrafficElectrical@ct.gov>

SECTION 1.06 CONTROL OF MATERIALS

Article 1.06.01 - Source of Supply and Quality:

Add the following:

Traffic Signal Items:

For the following traffic signal items the contractor shall submit a complete description of the item, shop drawings, product data sheets and other descriptive literature which completely illustrates such items presented for formal review. Such review shall not change the requirements for a certified test report and materials certificate as may be called for. All documents shall be grouped into one separate file for each group of items as indicated by the Roman numerals below (for example, one pdf file for all of the pedestal items). The documents for all of the traffic signal items shall be submitted at one time, unless otherwise allowed by the engineer.

- I. 1008115 – 2" Rigid Metal Conduit in Trench
- II. 1102002 – 8' Aluminum Pedestal
- III. 1107011A – Accessible Pedestrian Signal & Detector (Type A)
- IV. 1113103 – 7 Conductor No. 14 Cable

SECTION 1.07 - LEGAL RELATIONS AND RESPONSIBILITIES

Article 1.07.13 - Contractor's Responsibility for Adjacent Property, Facilities and Services is supplemented as follows:

The following company and representative shall be contacted by the Contractor to coordinate the protection of their utilities on this project 30 days prior to the start of any work on this project involving their utilities:

CoxCom, LLC
Mr. Shawn Murphy
ROW Agent
9 JP Murphy Highway (3rd floor)
West Warwick, R.I. 02893
Phone: 401-615-1323

Mrs. Robin Lyons
Lead Engineer – Dist. Projects & Programs
The Connecticut Light and Power Company
dba Eversource Energy-Electric Distribution
107 Selden Street
Berlin, CT 06037
Phone: 860-665-4733

Mr. Lynne DeLucia
Engineering Supervisor
The Southern New England Telephone
Company dba Frontier
Communications of Connecticut
1441 North Colony Road
Meriden, CT 06450-4101
Phone: 203-238-5000

Mr. David Hatfield
Lead Engineer, Gas Project Engineering
Yankee Gas Services Company
dba Eversource Energy-Gas Distribution
107 Selden Street, Mail Stop NUE2
Berlin, CT 06037
Phone: 203-592-3494

Mr. Eric Clark
Manager Fiber Construction
Lighttower Fiber Networks I, LLC
dba Crown Castle Fiber
1781 Highland Avenue
Cheshire, CT 06410
Phone: 203-649-3904

South Central CT Regional Water Authority
Mr. Lawrence J. Marcik, Jr., P.E.
Capital Program Lead
90 Sargent Drive
New Haven, CT 06511-5966
203-401-6709

AT&T Corporation
Mr. Louis J. Mareello
OSP Field Operations
400 Hamilton Avenue
White Plains, NY 10601
Phone: (914) 467-1097

CT DOT District 1 Maintenance
Electrical Maintenance Supervisor
1107 Cromwell Avenue
Rocky Hill, CT 06067
860-258-4501

SECTION 1.08 - PROSECUTION AND PROGRESS

Article 1.08.03 - Prosecution of Work:

Add the following:

The Contractor shall stake the limits of the concrete sidewalks and ramps in conjunction with staking the locations of foundations to ensure that pedestrian push buttons will be located appropriately and will be accessible from a landing area.

The Contractor shall notify the project engineer on construction projects, or the district permit agent on permit jobs, when all traffic signal work is completed. This will include all work at signalized intersections including loop replacements, adjusting existing traffic signals or any relocation work including handholes. The project engineer or district permit agent will notify the Division of Traffic Engineering to coordinate a field inspection of all work. Refer to Section 10.00 – General Clauses For Highway Illumination And Traffic Signal Projects, Article 10.00.10 and corresponding special provision.

SECTION 10.00 - GENERAL CLAUSES FOR HIGHWAY ILLUMINATION AND TRAFFIC SIGNAL PROJECTS

Article 10.00.12 - Negotiations with utility company: Add the following:

The Contractor shall give notice to utility companies a minimum of 30 days prior to required work or services to the utility company. Refer to Section 1.07 – Legal Relations and Responsibilities for the list of utility companies and representatives the contractor shall use.

The Contractor shall perform all work in conformance with Rules and Regulations of Public Utility Regulatory Authority (PURA) concerning Traffic Signals attached to Public Service Company Poles. The Contractor is cautioned that there may be energized wires in the vicinity of the specified installations. In addition to ensuring compliance with NESC and OSHA regulations, the Contractor and/or its Sub-Contractors shall coordinate with the appropriate utility company for securing/protecting the site during the installation of traffic signal mast arms, span poles or illumination poles.

ITEM #0952001A – SELECTIVE CLEARING AND THINNING

Section 9.52 is amended as follows:

Article 9.52.03 – Construction Methods is supplemented as follows:

Where directed by the Engineer or as called for on the plans, materials to be cut, trimmed or removed shall be those items that restrict visibility to pedestrian signal heads. The pedestrian signal heads shall be visible and free from obstructions from the opposite sidewalk ramp.

The Contractor shall contact the Town of Cheshire prior to cutting/trimming any trees. All trees scheduled to be removed shall be visibly marked or flagged by the Contractor at least ten days prior to the cutting of such trees.

The Engineer will inspect the identified trees and verify the limits of clearing and thinning prior to the Contractor proceeding with their cutting operation.

ITEM #0971001A – MAINTENANCE AND PROTECTION OF TRAFFIC

Article 9.71.01 – Description is supplemented by the following:

All traffic control shall be in accordance with the CT DOT and any specific requirements that are included in Contractor's Encroachment Permit with CT DOT. The Contractor shall maintain and protect traffic as follows:

Limitation of Operations

The Contractor's allowable work hours at the site are limited to the following:

Monday through Friday between 7:30 a.m. and 5:30 p.m.;

Saturday between 8:00 a.m. and 2:00 p.m.;

Sunday – no work allowed.

Highland Avenue (CT Route 10), Curve Hill Road, Country Club Road

The Contractor shall maintain traffic in the project area to the satisfaction of the applicable Local Regulatory Agencies, the Town of Cheshire, The CT DOT and the Engineer. Unless otherwise specified within the Contract Documents, the Contractor must maintain pedestrian and vehicular traffic and permit access to homes, drives and intersecting streets. Where parking is prohibited, the Contractor shall post signs advising vehicles at least forty-eight (48) hours prior to commencing construction. The Contractor shall set up and maintain the scheme for maintenance of traffic throughout the project duration.

It shall be the sole responsibility of the Contractor to keep the Local Regulatory Agencies (including but not limited to the Police and Fire Departments) pre-warned at least 48 hours in advance of changes in traffic patterns due to reduction of pavement widths or closing of streets. The Contractor shall supply, install, maintain, adjust, move, relocate, and store all signs, suitable lighted barricades, traffic cones, and traffic drums, as necessary to

carry out the traffic routing plan and maintain vehicular and pedestrian traffic. All Work shall meet with the requirements of the Local Regulatory Agencies, CT DOT and the Engineer.

Driveways

The Contractor shall maintain access to and egress from all driveways throughout the project limits. If a temporary closure of a driveway is necessary, the Contractor shall coordinate with the owner to determine the time period of the closure.

Article 9.71.03 Construction Method is supplemented as follows:

General

Unpaved travel paths will only be permitted for areas requiring full depth and full width reconstruction, in which case, the Contractor will be allowed to maintain traffic on processed aggregate/reclaimed material for a duration not to exceed 10 calendar days. The unpaved section shall be the full width of the road and perpendicular to the travel lanes. Opposing traffic lane dividers shall be used as a centerline.

The Contractor is required to delineate any raised structures within the travel lanes, so that the structures are visible day and night, unless there are specific contract plans and provisions to temporarily lower these structures prior to the completion of work.

The Contractor shall schedule operations so that pavement removal and roadway resurfacing shall be completed full width across a roadway (bridge) section by the end of a workday (work night), or as directed by the Engineer. When the installation of all intermediate courses of bituminous concrete pavement is completed for the entire roadway, the Contractor shall install the final course of bituminous concrete pavement.

When the Contractor is excavating adjacent to the roadway, the Contractor shall provide a 4-foot shoulder between the work area and travel lanes, with traffic drums spaced every 50 feet. At the end of the workday, if the vertical drop-off exceeds 3 inches, the Contractor shall provide a temporary traversable slope of 4:1 or flatter that is acceptable to the Engineer.

If applicable, when an existing sign is removed, it shall be either relocated or replaced by a new sign during the same working day.

The Contractor shall not store any material on-site which would present a safety hazard to motorists or pedestrians (e.g. fixed object or obstruct sight lines).

The field installation of a signing pattern shall constitute interference with existing traffic operations and shall not be allowed, except during the allowable periods.

All temporary concrete barriers, other protective systems and traffic control devices as called for by the contract or ordered by the Engineer must be on-hand and available in sufficient quantity for immediate installation prior to any stage change.

Existing Signing

The Contractor shall maintain all existing side-mounted signs throughout the project limits during the duration of the project. The Contractor shall temporarily relocate signs and sign supports as many times as deemed necessary, and install temporary sign supports if necessary and as directed by the Engineer.

All work necessary for the maintenance and protection of traffic including necessary flagmen for alternating one-way traffic during working hours shall be included in the cost of the Lump Sum Base Bid. If police officers are determined to be required by the Town, the Contractor shall coordinate with the police department and the cost of police services will be the responsibility of the Town.

NOTES FOR TRAFFIC CONTROL PLANS

1. IF A TRAFFIC STOPPAGE OCCURS IN ADVANCE OF SIGN (A), THEN AN ADDITIONAL SIGN (A) SHALL BE INSTALLED IN ADVANCE OF THE STOPPAGE.
2. SIGNS (AA), (A), AND (D) SHOULD BE OMITTED WHEN THESE SIGNS HAVE ALREADY BEEN INSTALLED TO DESIGNATE A LARGER WORK ZONE THAN THE WORK ZONE THAT IS ENCOMPASSED ON THIS PLAN.
3. SEE TABLE 1 FOR ADJUSTMENT OF TAPERS IF NECESSARY.
4. IF THIS PLAN REMAINS IN CONTINUOUS OPERATION FOR MORE THAN 36 HOURS, THEN TRAFFIC DRUMS SHALL BE USED IN PLACE OF TRAFFIC CONES.
5. ANY LEGAL SPEED LIMIT SIGNS WITHIN THE LIMITS OF A ROADWAY / LANE CLOSURE AREA SHALL BE COVERED WITH AN OPAQUE MATERIAL WHILE THE CLOSURE IS IN EFFECT, AND UNCOVERED WHEN THE ROADWAY / LANE CLOSURE IS RE-OPENED TO ALL LANES OF TRAFFIC.
6. IF THIS PLAN REMAINS IN CONTINUOUS OPERATION FOR MORE THAN 36 HOURS, THEN ANY EXISTING CONFLICTING PAVEMENT MARKINGS SHALL BE ERADICATED OR COVERED, AND TEMPORARY PAVEMENT MARKINGS THAT DELINEATE THE PROPER TRAVELPATHS SHALL BE INSTALLED.
7. DISTANCES BETWEEN SIGNS IN THE ADVANCE WARNING AREA MAY BE REDUCED TO 100' ON LOW-SPEED URBAN ROADS (SPEED LIMIT < 40 MPH).
8. IF THIS PLAN IS TO REMAIN IN OPERATION DURING THE HOURS OF DARKNESS, INSTALL BARRICADE WARNING LIGHTS - HIGH INTENSITY ON ALL POST-MOUNTED DIAMOND SIGNS IN THE ADVANCE WARNING AREA.
9. A CHANGEABLE MESSAGE SIGN SHALL BE INSTALLED ONE HALF TO ONE MILE IN ADVANCE OF THE LANE CLOSURE TAPER.
10. SIGN (P) SHALL BE MOUNTED A MINIMUM OF 7 FEET FROM THE PAVEMENT SURFACE TO THE BOTTOM OF THE SIGN.

TABLE 1 - MINIMUM TAPER LENGTHS

POSTED SPEED LIMIT (MILES PER HOUR)	MINIMUM TAPER LENGTH FOR A SINGLE LANE CLOSURE
30 OR LESS	180' (55m)
35	250' (75m)
40	320' (100m)
45	540' (165m)
50	600' (180m)
55	660' (200m)
65	780' (240m)

METRIC CONVERSION CHART (1" = 25mm)

ENGLISH	METRIC	ENGLISH	METRIC	ENGLISH	METRIC
12"	300mm	42"	1050mm	72"	1800mm
18"	450mm	48"	1200mm	78"	1950mm
24"	600mm	54"	1350mm	84"	2100mm
30"	750mm	60"	1500mm	90"	2250mm
36"	900mm	66"	1650mm	96"	2400mm



SCALE: NONE

CONSTRUCTION TRAFFIC CONTROL PLAN NOTES

CONNECTICUT DEPARTMENT OF TRANSPORTATION
BUREAU OF ENGINEERING & CONSTRUCTION

APPROVED

Charles S. Harlow
Charles S. Harlow
2012.06.05 15:50:35-0400
PRINCIPAL ENGINEER

WORK IN TRAVEL LANE AND SHOULDER TWO LANE HIGHWAY ALTERNATING ONE-WAY TRAFFIC OPERATIONS

SIGN FACE
108 SQ. FT. (MIN.)

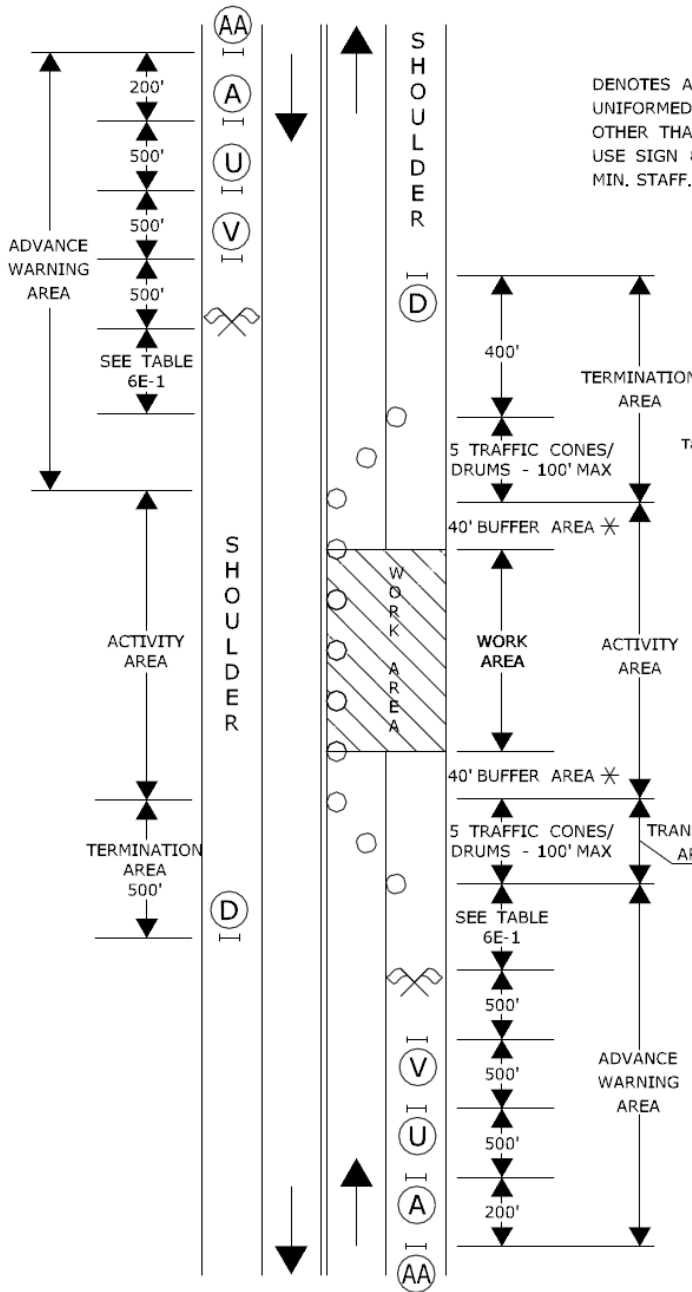

✂
DENOTES APPROXIMATE LOCATION OF
UNIFORMED FLAGGER, TRAFFICPERSON
OTHER THAN POLICE OFFICERS SHALL
USE SIGN 80-9950 MOUNTED ON A 6'
MIN. STAFF.

FROM THE MUTCD
(2009 EDITION)
Table 6E-1 Stopping Sight Distance
as a Function of Speed

Speed (mph)	Distance (ft)
20	115
25	155
30	200
35	250
40	305
45	360
50	425
55	495

(D) 80-9612

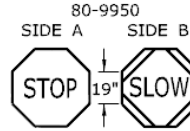
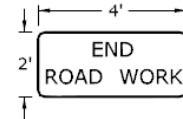

(V) 80-9803



(U) 80-9834

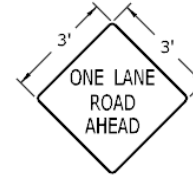

(A) 80-9603

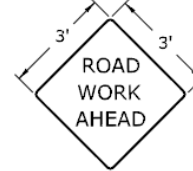

(AA) 31-1906

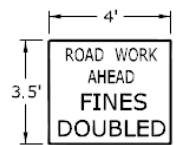

- TRAFFIC CONE OR TRAFFIC DRUM
- ✂ OPTIONAL ✂ TRAFFIC DRUM — PORTABLE SIGN SUPPORT
- ← HIGH MOUNTED INTERNALLY ILLUMINATED FLASHING ARROW



CONSTRUCTION TRAFFIC CONTROL PLAN
PLAN 13 - SHEET 1 OF 2
SEE NOTES 1, 2, 4, 6, 7, 8

CONNECTICUT DEPARTMENT OF TRANSPORTATION
BUREAU OF ENGINEERING & CONSTRUCTION

APPROVED *Charles S. Harlow* Charles S. Harlow
2012.08.05 15:55:23-04'00"
PRINCIPAL ENGINEER

WORK IN TRAVEL LANE AND SHOULDER TWO LANE HIGHWAY ALTERNATING ONE-WAY TRAFFIC OPERATIONS

SIGN FACE
108 SQ. FT (MIN.)

HAND SIGNAL METHODS TO BE USED BY UNIFORMED FLAGGERS

THE FOLLOWING METHODS FROM SECTION 6E.07, FLAGGER PROCEDURES, IN THE "MANUAL ON UNIFORM TRAFFIC CONTROL DEVICES," SHALL BE USED BY UNIFORMED FLAGGERS WHEN DIRECTING TRAFFIC THROUGH A WORK AREA. THE STOP/SLOW SIGN PADDLE (SIGN NO. 80-9950) SHOWN ON THE TRAFFIC STANDARD SHEET TR-1220 01 ENTITLED, "SIGNS FOR CONSTRUCTION AND PERMIT OPERATIONS" SHALL BE USED.

A. TO STOP TRAFFIC

TO STOP ROAD USERS, THE FLAGGER SHALL FACE ROAD USERS AND AIM THE STOP PADDLE FACE TOWARD ROAD USERS IN A STATIONARY POSITION WITH THE ARM EXTENDED HORIZONTALLY AWAY FROM THE BODY. THE FREE ARM SHALL BE HELD WITH THE PALM OF THE HAND ABOVE SHOULDER LEVEL TOWARD APPROACHING TRAFFIC.



B. TO DIRECT TRAFFIC TO PROCEED

TO DIRECT STOPPED ROAD USERS TO PROCEED, THE FLAGGER SHALL FACE ROAD USERS WITH THE SLOW PADDLE FACE AIMED TOWARD ROAD USERS IN A STATIONARY POSITION WITH THE ARM EXTENDED HORIZONTALLY AWAY FROM THE BODY. THE FLAGGER SHALL MOTION WITH THE FREE HAND FOR ROAD USERS TO PROCEED.



C. TO ALERT OR SLOW TRAFFIC

TO ALERT OR SLOW TRAFFIC, THE FLAGGER SHALL FACE ROAD USERS WITH THE SLOW PADDLE FACE AIMED TOWARD ROAD USERS IN A STATIONARY POSITION WITH THE ARM EXTENDED HORIZONTALLY AWAY FROM THE BODY. TO FURTHER ALERT OR SLOW TRAFFIC, THE FLAGGER HOLDING THE SLOW PADDLE FACE TOWARD ROAD USERS MAY MOTION UP AND DOWN WITH THE FREE HAND, PALM DOWN.



- TRAFFIC CONE **OR** TRAFFIC DRUM
- * OPTIONAL ⊗ TRAFFIC DRUM — PORTABLE SIGN SUPPORT
- ◀ HIGH MOUNTED INTERNALLY ILLUMINATED FLASHING ARROW



CONSTRUCTION TRAFFIC CONTROL PLAN
PLAN 13 - SHEET 2 OF 2
SEE NOTES 1, 2, 4, 6, 7, 8

CONNECTICUT DEPARTMENT OF TRANSPORTATION
BUREAU OF ENGINEERING & CONSTRUCTION

APPROVED Charles S. Harlow
2012.06.05 15:55:45-04'00"
PRINCIPAL ENGINEER

WORK IN SHOULDER - TWO LANE HIGHWAY

SIGN FACE
71 SQ. FT (MIN.)

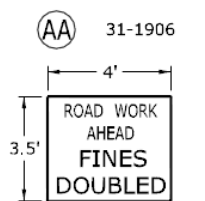
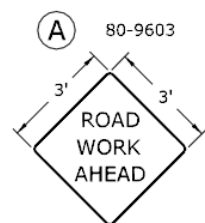
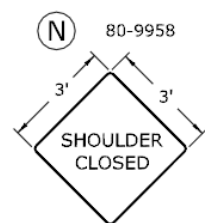
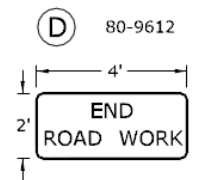
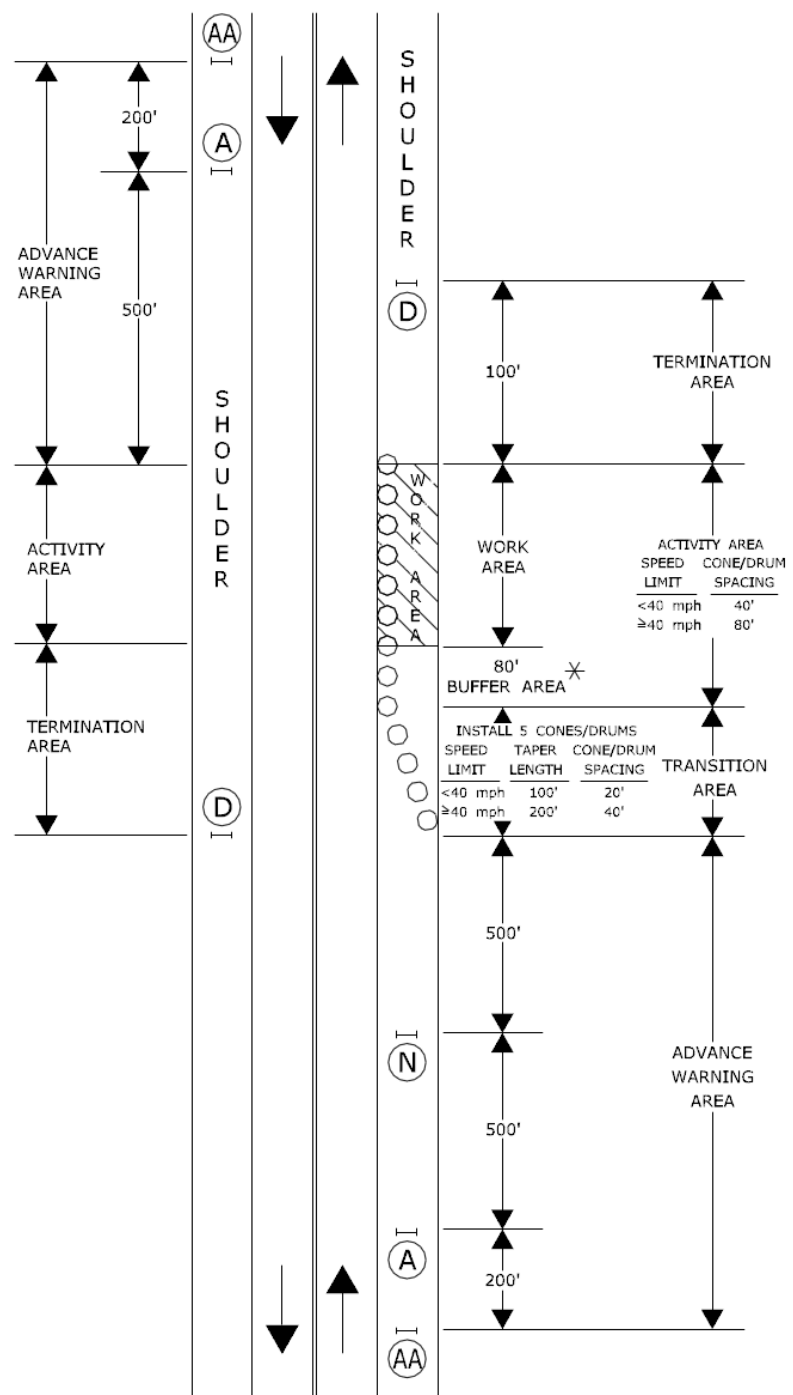

- TRAFFIC CONE OR TRAFFIC DRUM
- * OPTIONAL ⊗ TRAFFIC DRUM — PORTABLE SIGN SUPPORT
- ← HIGH MOUNTED INTERNALLY ILLUMINATED FLASHING ARROW



CONSTRUCTION TRAFFIC CONTROL PLAN
PLAN 14
SEE NOTES 1, 2, 4, 7, 8

CONNECTICUT DEPARTMENT OF TRANSPORTATION
BUREAU OF ENGINEERING & CONSTRUCTION

APPROVED *Charles S. Harlow* Charles S. Harlow
2012.06.05 15:56:09-04'00"
PRINCIPAL ENGINEER

ITEM #1002291A - MODIFICATION OF TRAFFIC CONTROL FOUNDATION

Description:

This item shall consist of modifying existing traffic control foundation of the type specified at the locations shown on the plans or as directed by the Engineer and in conformity with these special provisions.

Materials:

Concrete replacement shall be PCC03340 concrete conforming to Section M.03 and for Rigid Metal Conduit, Article M.15.09.

Concrete bonding compound shall be of an approved type as directed by the Engineer.

Construction Methods:

All work shall be in accordance with the following procedure or as directed by the Engineer.

- a) Remove concrete foundation by cutting, chiseling or any other method approved by the Engineer as required to install new conduit sweeps.
- b) Position new conduit sweeps, and apply an approved concrete bonding compound on the exposed concrete surfaces as recommended by the manufacturer.
- c) Forms shall be positioned so that all existing exposed foundation at grade level or above will be matched. All work shall be in accordance with Section 6.01.
- d) Allow concrete to cure and backfill as indicated on the details.

When all conduits, existing and new, are used, one additional 50mm (2") rigid metal conduit sweep shall be installed as a spare. Existing conduits that will be abandoned shall be cut and capped approximately two feet from the foundation.

Surfaces, new and existing, of a foundation which is modified, shall be "Grout Clean-Down Finish" as described in Section 6.01.

Where a foundation is modified within or adjacent to a concrete sidewalk, unless otherwise directed by the Engineer, the entire section of sidewalk shall be replaced in accordance with Section 9.21.

ITEM#1106001A- 1 WAY PEDESTRIAN SIGNAL POLE MOUNTED

ITEM#1106003A- 1 WAY PEDESTRIAN SIGNAL PEDESTAL MOUNTED

ITEM#1106004A- 2 WAY PEDESTRIAN SIGNAL PEDESTAL MOUNTED

Section 11.06 is modified as follows:

Article 11.06.02 Pedestrian Signal, Materials

Article M.16.07 C. Optical Unit

Delete 2. LED: and replace with the following:

General

- Meet requirements of current MUTCD Section 4E.
- Meet current ITE specifications for Pedestrian Traffic Control Signal Indications - (PTCSI) Part 2: Light Emitting Diode (LED).

- Meet CT DOT, 2008 - 2010 Functional Specifications for Traffic Control Equipment; Section 5D, LED Pedestrian Signal with Countdown Timer.
- Meet EPA Energy Star® requirements for LED Pedestrian Signal Modules.

Operational

- Countdown display only during the flashing Pedestrian Clearance (Ped Clr) Interval. Timer goes blank at end of flashing ped clr even if countdown has not reached zero.

Physical

- Sealed optical module to prevent entrance of moisture and dust.
- Self-contained optical module, including necessary power supplies.
- Designed to securely fit into standard housing without the use of special tools or modifications to the housing.
- Identification information on module: manufacturer's name, model number, serial number, and date code.

Optical

- Multiple LED sources; capable of partial loss of LED's without loss of symbol or countdown message.
- Two complete self-contained optical systems. One to display the walking person symbol (walk) and the hand symbol (don't walk). One to display the countdown timer digits.
- Visual Image similar to incandescent display; smooth, non-pixelated.
- Symbol and countdown digit size as shown on the plan.
- Solid hand/person symbol; outline display not allowed.
- Overlaid hand/person symbols and countdown digits arranged side by side.
- Countdown digit display color: Portland Orange in accordance with ITE requirements.
- Countdown digits comprised of two seven segments, each in a figure 8 pattern.
- Photometric Requirements: Luminance, Uniformity, and Distribution in accordance with ITE requirements.
- Color Uniformity in accordance with ITE requirements.
- Blank-Out design; symbols and digits illegible even in direct sunlight when not illuminated.

Electrical

- Operating voltage: 89 VAC to 135 VAC.
- Low Voltage Turn-Off: 35 VAC.
- Turn-On and Turn-Off times in accordance with ITE specifications.
- Combined Hand – Countdown Digits wattage: ≥ 20 Watts.
- Input impedance at 60 Hertz sufficient to satisfy Malfunction Management Unit (MMU) requirements.
- Two separate power supplies. One to power the walking person symbol. One to power the hand symbol and the countdown digits.
- Meet Federal Communication Commission (FCC) regulations concerning electronic noise.
- Filtered and protected against electrical transients and surges.

Warranty

- Five years from date ownership is accepted.

ITEM #1107011A - ACCESSIBLE PEDESTRIAN SIGNAL AND DETECTOR **(TYPE A)**

Description:

Furnish and install an Accessible Pedestrian Signal and Detector (APS&D). The APS&D provides audio and tactile information to augment the visual pedestrian signal.

Type A provides a low frequency percussive tone or a speech message during the walk interval and is used where there is an exclusive or a concurrent pedestrian phase.

Material:

A. General:

- Conform to applicable sections of the current MUTCD Chapter 4E, Pedestrian Control Features as specified herein.
- All features fully operational when the traffic signal is in colors mode.
- All features non-operational when the traffic signal is in flash mode.
- Interchangeable with a non-accessible type pedestrian pushbutton with no modifications to the Controller Assembly (CA) or Controller Unit.
- Audible transducer integral with the APS&D housing, adjacent to the pushbutton.
- Operation programming method: Either or combination of:
 - Mechanically by dip switches or circuit board jumpers
 - Infrared remote-control hand-held device

B. Electrical:

- Metallic components either grounded or insulated to preclude an electrical hazard to pedestrians under all weather conditions.
- All features powered by the 110VAC Walk signal and the 110VAC Don't Walk signal so that additional conductors from the CA are not needed.

C. Audible Pushbutton Locator Tone:

- Frequency: repeating tone at one (1) second intervals
- Tone duration: ≤ 0.15 seconds
- Volume:
 - Minimum setting of zero
 - Manually adjustable initial setting
 - Automatically adjusted after initial setting. Volume increased in response to a temporary increase in ambient noise and subsequently decreased with a decrease in ambient noise.
 - Maximum volume: 100 dBA which is the approximate sound pressure of a gasoline powered lawn mower nearby.
 - Automatic volume adjustment independent of other APS&Ds at the intersection.
 - May be disabled without affecting operation of other features.
- Silent only during walk interval. Active all other times.

D. Vibrotactile Arrow Pushbutton:

- Pushbutton contained in a circular assembly which fits inside the housing and is attached to the housing with 4 screws.
- Actuation of pushbutton acknowledged by confirmation light.
- Actuation of pushbutton initiates speech message "Wait".

- ADA compliant: Size: ≥ 2.0 " (50) diameter, Actuation force: ≤ 5 ft-lb (22.2 N)
- Shape: Circular, raised slightly above housing so that it may be actuated with the back of a hand
- Tamper-proof, vandal-proof, weatherproof, freeze-proof, impact-resistant design and construction.
- Operation: Vibrates only during the walk interval (when the walk indication is displayed).

- Tactile Arrow:
 - Attached to surface of the button assembly by a tamperproof method.
 - Raised slightly above surface of pushbutton, minimum 0.125" (0.3)
 - Size: Length \geq 1.5" (38), Height \geq 1.0" (25)
 - Color: Sharp contrast to background color of pushbutton and housing

E. Audible Walk Interval:

1. General:

- Operation independent of other APS&Ds at intersection.
- Active only during the walk interval (when the walk indication is displayed).
- Volume:
 - Minimum setting of zero
 - Manually adjustable initial setting
 - Automatically adjusted after initial setting. Volume increased in response to a temporary increase in ambient noise and subsequently decreased with a decrease in ambient noise.
 - Automatic volume adjustment independent of other APS&Ds at the intersection.
 - Maximum volume: 100 dBA which is the approximate sound pressure of a gasoline powered lawn mower nearby.
- Duration:
 - Default method: Automatically set by the duration of the visual walk signal display.
 - When selected: Manually set when rest-in-walk is used for a concurrent pedestrian movement.
- Audible sounds that mimic any bird call are not allowed.

2. Percussive Tone where called for on the signal plan:

- Repeating tone at eight (8) to ten (10) ticks per second.
- Tone frequency: Multiple frequencies with a dominant component at 880 Hz which creates a "tick - tick - tick..." sound.

3. Speech Message where called for on the signal plan:

- Clearly enunciate the name of the travel way to be crossed and the message that the walk signal is on for that crossing. See signal plan for specific message.

F. Pushbutton Housing/Sign Frame/Sign:

- One piece die cast aluminum meeting requirements of ASTM B85.
- Sign frame designed to accept 9" x 15" (230 x 380) four-hole advisory sign.
- Flat back to facilitate surface mount.
- Available brackets to either pedestal top-mount or pole side-mount on pole diameter range of 3½" (89) to 15" (380).
- Available brackets to allow mounting two (2) APS&Ds to the same 3½" (89) pole, facing \geq 60 degrees apart, at the same height.
- Available extension bracket of a size indicated on the plan – 18" maximum.
- Wire entrance through the rear.
- Stainless steel mounting hardware.
- Sign: CT DOT Sign No. 31-0856

Construction Methods:

Install the APS&D according to the manufacturer's instructions. Position the APS&D so the plane of the sign face is parallel to the crossing (sign is facing perpendicular) and the arrow is pointing in the same direction as the crossing, not necessarily at the ramp. Notify the Engineer if there is any discrepancy or ambiguity between the plans and field conditions that prevent placement of the APS&D as shown on the plan. Set the minimum sound levels of the locator tone and the audible walk indication when there is little or no ambient noise as in night time operation. Set the volume of audible walk indications and pushbutton locator tones to a maximum of 5dBA louder than

ambient sound. The locator tone should be audible 6' to 12' (1.8 m to 3.6 m) from the pushbutton or to the building line, whichever is less. Confirm the volume of both audible walk indication and the locator tone increases with an increase in ambient sound and subsequently decreases when the ambient noise decreases.

If programming method is remote, by an infrared hand-held device, provide one device and operation manual for each intersection where APS&D is installed.

ITEM # 1108163A - MODIFY EXISTING CONTROLLER

DESCRIPTION:

This item shall consist of modifying the existing traffic controller assembly to provide the revised operation as shown on the plans or as directed by the Engineer. The modification shall include revisions to the timing and sequence, cabinet wiring, coordination, pre-emption, field wiring and cabinet wiring diagrams.

MATERIALS:

The material for this work shall conform to the requirements of the current edition of the Connecticut Department of Transportation Functional Specifications for Traffic Control Equipment. The material shall be compatible with the existing equipment. Any material in question shall be approved prior to installation by the Engineer or the Department of Transportation Signal Lab, 280 West Street, Rocky Hill. Contact Mr. Mark Zampini at (860) 258-0349 for approval.

CONSTRUCTION METHODS:

All revisions to the cabinet wiring shall be neat and orderly. All additional wiring shall be from terminal to terminal. Splices will not be allowed. All changes, additions and deletions shall be documented, dated and drawn on the reproducible original or a reproducible copy of the original cabinet wiring diagram. Five paper copies shall be furnished to the Engineer upon completion of the revision and digital PDF files of the modified controller cabinet wiring diagrams shall be sent to DOT.TrafficElectrical@ct.gov.

ITEM NO. 1111201A – TEMPORARY DETECTION (SITE NO. 1)

Description:

Provide a Temporary Detection (TD) system at signalized intersections throughout the duration of construction, as noted on the contract plans or directed by the Engineer. TD is intended to provide an efficient traffic-responsive operation which will reduce unused time for motorists travelling through the intersection. A TD system shall consist of all material, such as pedestrian pushbutton, accessible pedestrian signal, conduit, handholes, cable, messenger, sawcut, loop amplifier, microwave detector, Video Image Detection System (VIDS), Self-Powered Vehicle Detector (SPVD), and any additional components needed to achieve an actuated traffic signal operation.

Materials:

Material used for TD is either owned by the Contractor and in good working condition, or existing material that will be removed upon completion of the contract. Approval by the Engineer is needed prior to using existing material that will be incorporated into the permanent installation. New material that will become part of the permanent installation is not included or paid for under TD.

Construction Methods:

The work for this item includes furnishing, installation, relocating, realigning, and maintaining the necessary detection systems as to provide vehicle and pedestrian detection during each phase of construction. If not shown on the plan, program the TD modes (pulse or presence) as the existing detectors or as directed by the Engineer. If the TD method is not specified elsewhere in the Contract, (loops, SPVD, microwave, VIDS, pushbutton, or other) it may be the Contractor's choice. The method chosen for TD must be indicated on the TD Plan submission.

The traffic signal plan-of-record, if not in the controller cabinet will be provided upon request. Ensure the controller phase mode (recall, lock, non-lock) and phase timing are correct for the TD. Adjust these settings as needed or as directed by the Engineer.

At least 30 days prior to implementation of each phase of construction submit a TD proposal to the Engineer for approval. Submit the TD proposal at the same time as the Temporary Signalization plan. Indicate the following information for each intersection approach:

- Phase Mode
- Temporary Detection Method
- Area of Detection
- Detector Mode

Submit the proposed temporary phase timing settings and the TD installation schedule with the TD proposal. See the example below.

Example Proposed Temporary Detection and Timing

Site 1

Warren, Rt. 45 at Rt. 341, Location #149-201

Approach	Phase	Phase Mode	TD Method	Area of Detection	Det Mode
<i>Rt. 45 NB</i>	<i>2</i>	<i>Min Recall</i>	<i>VIDS</i>	<i>150' from Stop Bar</i>	<i>Presence</i>
<i>Rt. 45 SB</i>	<i>2</i>	<i>Min Recall</i>	<i>SPVD</i>	<i>150' from Stop Bar</i>	<i>Pulse</i>
<i>Rt. 341</i>	<i>4</i>	<i>Lock</i>	<i>Microwave</i>	<i>30' from Stop Bar</i>	<i>Pulse</i>
<i>Rt. 341</i>	<i>4</i>	<i>Lock</i>	<i>Pushbutton</i>	<i>At SE & SW corners</i>	<i>n/a</i>

Temporary Phase Timing Settings:

Phase	Min	Ped	Ped Clr	Ext	Max 1	Max2	Yel	Red
<i>2</i>	<i>20</i>	<i>0</i>	<i>0</i>	<i>6</i>	<i>45</i>	<i>60</i>	<i>4</i>	<i>1</i>
<i>4</i>	<i>14</i>	<i>7</i>	<i>9</i>	<i>3</i>	<i>27</i>	<i>35</i>	<i>3</i>	<i>1</i>

Scheduled TD: *July 4, 2011* Site 2

Scotland, Rt. 14 at Rt. 97, Location #123-201

Approach	Phase	Phase Mode	TD Method	Area of Detection	Det Mode
<i>Rt. 15 WB Left Turn</i>	<i>1</i>	<i>Non-Lock</i>	<i>VIDS</i>	<i>5' in front to 10' Behind Stop Bar</i>	<i>Presence</i>
<i>Rt. 14 EB</i>	<i>2</i>	<i>Min Recall</i>	<i>Existing Loop</i>	<i>150' from Stop Bar</i>	<i>Pulse</i>
<i>Ped Phase</i>	<i>3</i>	<i>Non-Lock</i>	<i>Pushbutton</i>	<i>At all corners</i>	<i>n/a</i>
<i>Rt. 14 WB</i>	<i>6</i>	<i>Min Recall</i>	<i>VIDS</i>	<i>150' from Stop Bar</i>	<i>Presence</i>
<i>Rt. 97</i>	<i>4</i>	<i>Lock</i>	<i>Loop, Pre- formed</i>	<i>20' from Stop Bar</i>	<i>Pulse</i>

Temporary Phase Timing Settings:

Phase	Min	Ped	Ped Clr	Ext	Max 1	Max2	Yel	Red
<i>1</i>	<i>5</i>	<i>0</i>	<i>0</i>	<i>2</i>	<i>12</i>	<i>18</i>	<i>3</i>	<i>1</i>
<i>2 & 6</i>	<i>24</i>	<i>0</i>	<i>4</i>	<i>4</i>	<i>26</i>	<i>36</i>	<i>4</i>	<i>1</i>
<i>3</i>	<i>16</i>	<i>7</i>	<i>9</i>	<i>0</i>	<i>16</i>	<i>16</i>	<i>4</i>	<i>1</i>
<i>4</i>	<i>14</i>	<i>7</i>	<i>9</i>	<i>3</i>	<i>27</i>	<i>35</i>	<i>3</i>	<i>1</i>

Scheduled TD: *July 4, 2011*

When at any time during construction the existing vehicle or pushbutton detection becomes damaged, removed, or disconnected, install TD to actuate the affected approaches. Install and make TD operational prior to removing existing detection. TD must be operational throughout all construction phases.

Provide a list of telephone numbers of personnel who will be responsible for the TD to the Engineer. If the TD malfunctions or is damaged, notify the Engineer and place the associated phase on max recall. Respond to TD malfunctions by having a qualified representative at the site within three (3) hours. Restore detection to the condition prior to the malfunction within twenty-four (24) hours.

If the Engineer determines that the nature of a malfunction requires immediate attention and the Contractor does not respond within three (3) hours following the initial contact, then an alternative maintenance service will be called to restore TD. Expenses incurred by the State for alternative service will be deducted from monies due to the Contractor with a minimum deduction of \$500.00 for each service call. The alternate maintenance service may be the traffic signal owner or another qualified Contractor.

TD shall be terminated when the detection is no longer required. This may be either when the temporary signal is taken out of service or when the permanent detectors are in place and fully operational.

Any material and equipment supplied by the Contractor specifically for TD shall remain the Contractor's property. Existing material not designated as scrap or salvage shall become the property of the Contractor. Return and deliver to the owner all existing equipment used as TD that is removed and designated as salvage.

ITEM#1118012A REMOVAL AND/OR RELOCATION OF TRAFFIC SIGNAL EQUIPMENT

Section 11.18: Replace the entire section with the following:

11.18.01 – Description:

Remove all abandon traffic signal equipment. Restore the affected area. Where indicated on the plans remove and reinstall existing traffic signal equipment to the location(s) shown.

Lead paint is presumed present on the painted surface of all cabinets and structures located within project limits. Any activities performed by the contractor that results in a painted surface being impacted or altered, shall be performed in accordance OSHA Lead in Construction Standard 29CFR 1926.62, or the painted surface shall be tested prior to any paint being disturbed by a qualified third party hired by the contractor to confirm that no lead is present.

11.18.02 – Materials:

The related sections of the following specifications apply to all incidental and additional material required for the proper relocation of existing equipment and the restoration of any area affected by this work.

- Division III, “Materials Section” of the Standard Specifications.
- Current Supplemental Specifications to the Standard Specifications.
- Applicable Special Provisions to the Standard Specifications.
- Current Department of Transportation, Functional Specifications for Traffic Control Equipment.

Article 11.18.03 - Construction Methods:

Schedule/coordinate the removal and/or relocation of existing traffic signal equipment with the installation of new equipment to maintain uninterrupted traffic signal control. This includes but is not limited to vehicle signals and detectors, pedestrian signals and pushbuttons, co-ordination, and pre-emption.

Abandoned Equipment

The contract traffic signal plan usually does not show existing equipment that will be abandoned. Consult the existing traffic signal plan for the location of abandoned material especially messenger strand, conduit risers, and handholes that are a distance from the intersection. A copy of the existing plan is usually in the existing controller cabinet. If not, a plan is available from the Division of Traffic Engineering upon request.

Unless shown on the plans it is not necessary to remove abandoned conduit in-trench and conduit under-roadway.

When a traffic signal support strand, rigid metal conduit, down guy, or other traffic signal equipment is attached to a utility pole, secure from the pole custodian permission to work on the pole. All applicable Public Utility Regulatory Authority (PURA) regulations and utility company requirements govern. Keep utility company apprised of the schedule and the nature of the work. Remove all abandoned hardware, conduit risers, and down guys, Remove anchor rods, to 6” (150mm) below grade.

When underground material is removed, backfill the excavation with clean fill material. Compact the fill to eliminate settling. Remove entirely the following material: pedestal foundation; controller foundation; handhole; pressure sensitive vehicle detector complete with concrete base. Unless otherwise shown on the plan, remove steel pole and mast arm foundation to a depth of 2 feet (600mm) below grade. Restore the excavated area to a grade and condition compatible with the surrounding area.

- If in an unpaved area apply topsoil and establish turf in accordance with Section 9.44 and Section 9.50 of the Standard Specifications.
- If in pavement or sidewalk, restore the excavated area in compliance with the applicable Sections of Division II, “Construction Details” of the Standard Specifications.

Relocated Equipment

In the presence of the Engineer, verify the condition of all material that will be relocated and reused at the site. Carefully remove all material, fittings, and attachments in a manner to safeguard parts from damage or loss. Replace at no additional cost, all material which becomes damaged or lost during removal, storage, or reinstallation.

Scrap and Salvage Equipment

The Contractor shall coordinate with District 1 Electrical Maintenance prior to salvaging pedestrian equipment.

END OF SPECIFICATIONS

TOWN OF CHESHIRE, CONNECTICUT
INSURANCE REQUIREMENTS FOR

***SIDEWALK RAMP IMPROVEMENTS ON HIGHLAND AVENUE (CT ROUTE 10)
PROPOSAL#2223-03***

The General Contractor and all Subcontractors shall carry the following insurances for the duration of the Project, in coordination with the GENERAL CONDITIONS OF THE CONTRACTOR FOR CONSTRUCTION AND THE SUPPLEMENTARY CONDITIONS OF THE CONTRACT FOR CONSTRUCTION. Insurance companies shall be licensed to do business in the State of Connecticut.

1. Commercial General Liability: Combined single limit of \$2,000,000.00 (two million dollars) for each occurrence/\$3,000,000 (three million) aggregate. Insurance shall include general liability, products and completed operations, personal and advertising injury, fire damage and medical expense insurances.
2. Automobile Liability: Combined single limit of \$1,000,000.00 (one million dollars) for any automobile.
3. Excess Liability- Umbrella Form: Combined single limit of \$2,000,000.00 (two million dollars).
4. Workers Compensation and Employers' Liability:
 - a. Projects not involving roofing work: Statutory limits.
 - b. Projects involving roofing work: Statutory limits Including employers' liability of \$500,000.00/\$500,000.00/\$500,000.00.
5. Special Hazards: For projects involving underground work or explosives provide per the limit of general liability insurance the following:
 - a. Type C - Collapse or Structural Integrity
 - b. Type U - Underground Damage
 - c. Type X - Explosion or Blasting

ALL POLICIES shall include:

(a) endorsement of the work description, contract name, number and location. (b) an endorsement that the Insurance Company will give at least thirty (30) days written notice to the Owner and Architect prior to any modification or cancellation of any such policy. (c) an endorsement that the Contractor will be responsible for the payment of all premiums and/or charges. (d) an endorsement as follows: "This policy is issued in compliance with the Insurance Requirements of the Contract Documents for the Project and the issuing Company/Agent is fully cognizant of the requirements as stated therein," (e) shall include contractual liability insurance applicable to the Contractor's indemnity and hold harmless obligations under the terms of the General Conditions of the Contract of Construction, (f) shall be primary to any valid and collectable insurance carried separately by the Owner, (g) shall name the Town as an additional insured, except that this requirement does not apply to worker's compensation insurance.

END OF INSURANCE REQUIREMENTS

TOWN OF CHESHIRE, CONNECTICUT

**PROPOSAL FORM
SIDEWALK RAMP IMPROVEMENTS ON HIGHLAND AVENUE (CT ROUTE 10)**

PROPOSAL#2223-03

PROPOSER'S FULL LEGAL NAME:

Pursuant to and in full compliance with the RFP, the undersigned proposer, having visited the site or property if applicable, and having thoroughly examined each and every document comprising the RFP, including any addenda, hereby offers and agrees as follows:

To provide the products and/or services specified in, and upon the terms and conditions of, the RFP for the total **LUMP SUM BASE BID** of

_____ /100 Dollars
(write out in words)

(\$_____).

UNIT ADJUSTMENTS

Owner may order additions, deletions or revisions to the Work included in the Lump Sum Base Bid. If such increases or decreases to the Work occur, the prices shown below (for items complete, in-place and ready for service) will be used to adjust the Lump Sum Base Bid by Change Order:

ITEM	UNIT	ADJUSTMENT BID PRICE PER UNIT
Concrete Sidewalk	Square Foot (SF)	\$ _____
Concrete Sidewalk (Ramps/drives)	Square Foot (SF)	\$ _____

Adjustment prices are subject to acceptance by the Town, and rejection of one or more unit adjustment prices will not invalidate acceptance of this Bid.

ACKNOWLEDGEMENT

In submitting this Proposal Form, the undersigned proposer acknowledges that the price(s) include all labor, materials, transportation, hauling, overhead, fees and insurances, bonds or letters of credit, profit, security, permits and licenses, and all other costs to cover the completed work calledfor in the RFP. Except as otherwise expressly stated in the RFP, no additional payment of any kind will be made for work accomplished under the price(s) as proposed.

REQUIRED DISCLOSURES

a. Exceptions to the RFP

_____ This proposal does not take exception to any requirement of the RFP, including but not only any of the Contract Terms set forth in Section 26 of the Standard Instructions to Proposers.

OR

_____ This proposal takes exception(s) to certain of the RFP requirements, including but not only the following Contract Terms set forth in Section 26 of the Standard Instructions to Proposers. **Attached is a sheet fully describing each such exception.**

b. State Debarment List

Is the proposer on the State of Connecticut's Debarment List?

___ Yes

___ No

c. Occupational Safety and Health Law Violations

Has the proposer or any firm, corporation, partnership or association in which i.t has an interest (1) been cited for three (3) or more willful or serious violations of any occupational safety and health act or of any standard, order or regulation promulgated pursuant to such act, during the three-year period preceding the proposal (provided such violations were cited in accordance with the provisions of any state occupational safety and health act or the Occupational Safety and Health Act of 1970, and not abated within the time fixed by the citation and such citation has not been set aside following appeal to the appropriate agency or court having jurisdiction) or (2) received one or more criminal convictions related to the injury or death of any employee in the three-year period preceding the proposal?

--- Yes
--- No

If "yes," attach a sheet fully describing each such matter.

d. Arbitration/Litigation

Has either the proposer or any of its principals (regardless of place of employment) been involved for the most recent ten (10) years in any resolved or pending arbitration or litigation?

--- Yes
--- No

If "yes," attach a sheet fully describing each such matter.

e. Criminal Proceedings

Has the proposer or any of its principals (regardless of place of employment) ever been the subject of any criminal proceedings?

--- Yes
--- No

If "yes," attach a sheet fully describing each such matter.

f. Has the proposer failed to complete work awarded to it or been declared in default in the past 5 years?

--- Yes

--- No

g. Ethics and Offenses in Public Projects or Contracts

Has either the proposer or any of its principals (regardless of place of employment) ever been found to have violated any state or local ethics law, regulation, ordinance, code, policy or standard, or to have committed any other offense arising out of the submission of proposals or bids or the performance of work on public works projects or contracts?

--- Yes

--- No

If "yes," attach a sheet fully describing each such matter.

PROPOSAL BID SECURITY

I/we have included herein the required proposal (bid) bond in the amount of 10% of the proposal amount.

NOTE: THIS DOCUMENT, IN ORDER TO BE CONSIDERED A VALID PROPOSAL, MUST BE SIGNED BY A PRINCIPAL OFFICER OR OWNER OF THE BUSINESS ENTITY THAT IS SUBMITTING THE PROPOSAL. SUCH SIGNATURE CONSTITUTES THE PROPOSER'S REPRESENTATIONS THAT IT HAS READ, UNDERSTOOD AND FULLY ACCEPTED EACH AND EVERY PROVISION OF EACH DOCUMENT COMPROMISING THE RFP, UNLESS AN EXCEPTION IS DESCRIBED ABOVE. PROPOSER AGREES THAT IT WILL SIGN CONTRACT PROVIDED BY THE TOWN, WITHOUT MODIFICATIONS OR ALTERATIONS, WITHIN FIVE (5) DAYS OF AWARD.

BY _____
(PRINT NAME)

TITLE: _____

(SIGNATURE)

DATE: _____

END OF PROPOSAL FORM

TOWN OF CHESHIRE, CONNECTICUT

PROPOSER'S LEGAL STATUS DISCLOSURE

Please fully complete the applicable section below, attaching a separate sheet if you need additional space.

For purposes of this disclosure, "permanent place of business" means an office continuously maintained, occupied and used by the proposer's regular employees regularly in attendance to carry on the proposer's business in the proposer's own name. An office maintained, occupied and used by a proposer only for the duration of a contract will not be considered a permanent place of business. An office maintained, occupied and used by a person affiliated with a proposer will not be considered a permanent place of business of the proposer.

IF A SOLELY OWNED BUSINESS:

Proposer's Full Legal Name _____

Street Address _____

Mailing Address (if different from Street Address) _____

Owner's Full Legal Name _____

Number of years engaged in business under sole proprietor or trade name _____

Does the proposer have a "permanent place of business" in Connecticut, as defined above?

_____ Yes _____ No

If yes, please state the full street address (not a post office box) of that "permanent place of business."

IF A CORPORATION:

Proposer's Full Legal Name _____

Street Address _____

Mailing Address (if different from Street Address) _____

Owner's Full Legal Name _____

Number of years engaged in business _____

Names of Current Officers

President Secretary Chief Financial Officer

Does the proposer have a "permanent place of business" in Connecticut, as defined above?

_____ Yes _____ No

If yes, please state the full street address (not a post office box) of that "permanent place of business."

IF A LIMITED LIABILITY COMPANY:

Proposer's Full Legal Name _____

Street Address _____

Mailing Address (if different from Street Address) _____

Owner's Full Legal Name _____

Number of years engaged in business _____

Names of Current Manager(s) and Member(s) ·

Name & Title (if any) Residential Address (street only)

Name & Title (if any) Residential Address (street only)

Name & Title (if any) Residential Address (street only)

Name & Title (if any) Residential Address (street only)

Name & Title (if any) Residential Address (street only)

Does the proposer have a "permanent place of business" in Connecticut, as defined above?

Yes _____ No _____

If yes, please state the full street address (not a post office box) of that "permanent place of business."

IF A PARTNERSHIP:

Proposer's Full Legal Name _____

Street Address _____

Mailing Address (if different from Street Address) _____

Owner's Full Legal Name _____

Number of years engaged in business _____

Names of Current Partners

Name & Title (if any) Residential Address (street only)

Name & Title (if any) Residential Address (street only)

Name & Title (if any) Residential Address (street only)

Name & Title (if any) Residential Address (street only)

Does the proposer have a "permanent place of business" in Connecticut, as defined above?

___ Yes ___ No

If yes, please state the full street address (not a post office box) of that "permanent place of business."

Sign on the next page

Proposer's Full Legal Name

(print)

Name and Title of Proposer's Authorized Representative

(signature)

Proposer's Representative, Duly Authorized

Date

END OF LEGAL STATUS DISCLOSURE FORM

TOWN OF CHESHIRE, CONNECTICUT

PROPOSAL # 2223-03

SIDEWALK RAMP IMPROVEMENTS ON HIGHLAND AVENUE (CT ROUTE 10)

PROPOSER'S CERTIFICATION

**Concerning Equal Employment Opportunities
And Affirmative Action Policy**

I/we, the proposer, certify that:

- 1) I/we are in compliance with the equal opportunity clause as set forth in Connecticut state law (Executive Order No. Three, <http://www.cslib.org/exeorder3.htm>).
- 2) I/we do not maintain segregated facilities.
- 3) I/we have filed all required employer's information reports.
- 4) I/we have developed and maintain written affirmative action programs.
- 5) I/we list job openings with federal and state employment services.
- 6) I/we attempt to employ and advance in employment qualified handicapped individuals.
- 7) I/we are in compliance with the Americans with Disabilities Act.
- 8) I/we (check one):
_____ have an Affirmative Action Program, or
_____ employ 10 people or fewer.
- 9) I/we have read and understand the RFP Documents and all addenda and our proposal has been made on the basis thereof.

Legal Name of Proposer

(signature)
Proposer's Representative, Duly Authorized

Name of Proposer's Authorized
Representative

Title of Proposer's Authorized Representative

Date

TOWN OF CHESHIRE, CONNECTICUT

PROPOSER'S NON COLLUSION AFFIDAVIT

**PROPOSAL FOR: *SIDEWALK RAMP IMPROVEMENTS ON
HIGHLAND AVENUE (CT ROUTE 10)***

PROPOSAL NUMBER: 2223-03

The undersigned proposer, having fully informed himself/herself/itself regarding the accuracy of the statements made herein, certifies that:

- (1) the proposal is genuine; it is not a collusive or sham proposal;
- (2) the proposer developed the proposal independently and submitted it without collusion with, and without any agreement, understanding, communication or planned common course of action with, any other person or entity designed to limit independent competition;
- (3) the proposer, its employees and agents have not communicated the contents of the proposal to any person not an employee or agent of the proposer and will not communicate the proposal to any such person prior to the official opening of the proposal; and
- (4) no elected or appointed official or other officer or employee of the Town of Cheshire is directly or indirectly interested in the proposer's proposal, or in the supplies, materials, equipment, work or labor to which it relates, or in any of the profits thereof.

The undersigned proposer further certifies that this affidavit is executed for the purpose of inducing the Town of Cheshire to consider its proposal and make an award in accordance therewith.

Legal Name of Proposer

(signature)
Proposer's Representative, Duly Authorized

Name of Proposer's Authorized
Representative

Title of Proposer's Authorized Representative

Date

Subscribed and sworn to before me this _____ day of _____, 20__.

Notary Public
My Commission Expires:

TOWN OF CHESHIRE, CONNECTICUT

PROPOSAL # 2223-03

SIDEWALK RAMP IMPROVEMENTS ON HIGHLAND AVENUE (CT ROUTE 10)

PROPOSER'S STATEMENT OF REFERENCES

Provide at least three (3) references:

1. BUSINESS NAME _____
ADDRESS _____
CITY, STATE _____
TELEPHONE: _____
INDIVIDUAL CONTACT NAME AND POSITION _____

2. BUSINESS NAME _____
ADDRESS _____
CITY, STATE _____
TELEPHONE: _____
INDIVIDUAL CONTACT NAME AND POSITION _____

3. BUSINESS NAME _____
ADDRESS _____
CITY, STATE _____
TELEPHONE: _____
INDIVIDUAL CONTACT NAME AND POSITION _____

END OF STATEMENT OF REFERENCES

CONTRACT FOR
SIDEWALK RAMP IMPROVEMENTS ON HIGHLAND AVENUE (CT ROUTE 10)

This Contract is made as of the ____ day of _____, 20__ (the "Effective Date"), by and between the Town of Cheshire, 84 South Main Street, Cheshire, Connecticut, a municipal corporation organized and existing under the laws of the State of Connecticut (the "Town"), and **Iname and address of successful proposer/** (the "Contracting Party")-

RECITALS:

WHEREAS, the Town has issued a Request for Proposals for **SIDEWALK RAMP IMPROVEMENTS ON HIGHLAND AVENUE (CT ROUTE 10)**, (the "RFP"), a copy of which, along with any addenda, is attached as **Exhibit A:**

WHEREAS, the Contracting Party submitted a proposal to the Town dated _____ (the "Proposal"), a copy of which is attached as **Exhibit B:**

WHEREAS, the Town has selected the Contracting Party to perform the Work (as defined in Section 1 below); and

WHEREAS, the Town and the Contracting Party desire to enter into a formal contract for the performance of the Work.

NOW THEREFORE, in consideration of the recitals set forth above and the parties' mutual promises and obligations contained below, the parties agree as follows:

1. **Work:** The Contracting Party agrees to perform the Work described more fully in the attached **Exhibits A and B** (collectively, the "Work").

The Contracting Party also agrees to comply with all of the terms and conditions set forth herein and in the RFP, including but not only **all of the terms set forth in Section 26 (the "Contract Terms") of the Standard Instructions to Bidders.**

2. **Term:**

3. **Contract Includes Exhibits; Order of Construction:** The Contract includes the RFP (**Exhibit A**) and the Proposal (**Exhibit B**), which are made a part hereof. In the event of a conflict or inconsistency between or among this document, the RFP, and the Proposal, this document shall have the highest priority, the RFP the second priority, and the Proposal the third priority.

4. **Price and Payment:**

5. **Right to Terminate** - If the Contracting Party's fails to comply with any of the terms, provisions or conditions of the Contract, including the exhibits, the Town shall have the right, in addition to all other available remedies, to declare the Contract in default and, therefore, to terminate it and to resubmit the subject matter of the Contract to further public procurement. In that event, the Contracting Party shall pay the Town, as liquidated damages, the amount of any excess of the price of the new contract over the Contract price provided for herein, plus any legal or other costs or expenses incurred by the Town in terminating this Contract and securing a new contracting party.

6. **No Waiver or Estoppel** - Either party's failure to insist upon the strict performance by the other of any of the terms, provisions and conditions of the Contract shall not be a waiver or create an

estoppel. Notwithstanding any such failure, each party shall have the right thereafter to insist upon the other party's strict performance, and neither party shall be relieved of such obligation because of the other party's failure to comply with or otherwise to enforce or to seek to enforce any of the terms, provisions and conditions hereof.

7. Notice - Any notices provided for hereunder shall be given to the parties in writing (which may be hardcopy, facsimile, or e-mail) at their respective addresses set forth below:

If to the Town:

Marek L. Kement, P.E., L.S. Town Engineer
mkement@cheshirect.org
Cheshire Town Hall – Department of Public Works & Engineering
84 South Main Street
Cheshire, CT 06410
Fax 203-271-6659

If to the Contracting Party:

[name, address, fax and e-mail]

8. Execution - This Contract may be executed in one or more counterparts, each of which shall be considered an original instrument, but all of which shall be considered one and the same agreement and shall become binding when one or more counterparts have been signed by each of the parties hereto and delivered (including delivery by facsimile) to each of the parties.

IN WITNESS THEREOF, the parties have executed this contract as of the last date signed below.

TOWN OF CHESHIRE

By _____
Sean M. Kimball
Its Town Manager, Duly Authorized

Date: _____

[CONTRACTING PARTY LEGAL NAME]

By _____
Its _____, Duly Authorized

Date: _____

Minimum Rates and Classifications for
Heavy/Highway Construction

ID#: 22-37745

Connecticut Department of Labor
Wage and Workplace Standards Division

By virtue of the authority vested in the Labor Commissioner under provisions of Section 31-53 of the General Statutes of Connecticut, as amended, the following are declared to be the prevailing rates and welfare payments and will apply only where the contract is advertised for bid within 20 days of the date on which the rates are established. Any contractor or subcontractor not obligated by agreement to pay to the welfare and pension fund shall pay this amount to each employee as part of his/her hourly wages.

Project Number: Project Town: Cheshire
State#: FAP#:
Project: Sidewalk Ramp Improvements on Highland Avenue

CLASSIFICATION	Hourly Rate	Benefits
1) Boilermaker	44.46	28.51
1a) Bricklayer, Cement Masons, Cement Finishers, Plasterers, Stone Masons	38.27	34.47
2) Carpenters, Piledrivermen	36.07	26.15
2a) Diver Tenders	36.07	26.15
3) Divers	44.53	26.15
03a) Millwrights	36.32	26.81
4) Painters: (Bridge Construction) Brush, Roller, Blasting (Sand, Water, etc.), Spray	55.0	23.75
4a) Painters: Brush and Roller	37.22	23.40
4b) Painters: Spray Only	40.22	23.40
4c) Painters: Steel Only	39.22	23.40

4d) Painters: Blast and Spray	40.22	23.40
4e) Painters: Tanks, Tower and Swing	39.22	23.40
4f) Elevated Tanks (60 feet and above)	46.22	23.40
5) Electrician (Trade License required: E-1,2 L-5,6 C-5,6 T-1,2 L-1,2 V-1,2,7,8,9)	40.6	32.21+3% of gross wage
6) Ironworkers: Ornamental, Reinforcing, Structural, and Precast Concrete Erection	39.7	38.77 + a
7) Plumbers (Trade License required: (P-1,2,6,7,8,9 J-1,2,3,4 SP-1,2) and Pipefitters (Including HVAC Work) (Trade License required: S-1,2,3,4,5,6,7,8 B-1,2,3,4 D-1,2,3,4 G-1, G-2, G-8, G-9)	47.03	34.05
----LABORERS----		
8) Group 1: Laborer (Unskilled), Common or General, acetylene burner, concrete specialist	32.0	24.40
9) Group 2: Chain saw operators, fence and guard rail erectors, pneumatic tool operators, powdermen	32.25	24.40
10) Group 3: Pipelayers	32.5	24.40
11) Group 4: Jackhammer/Pavement breaker (handheld); mason tenders (cement/concrete), catch basin builders, asphalt rakers, air track operators, block paver, curb setter and forklift operators	32.5	24.40
12) Group 5: Toxic waste removal (non-mechanical systems)	34.0	24.40
13) Group 6: Blasters	33.75	24.40

Group 7: Asbestos/lead removal, non-mechanical systems (does not include leaded joint pipe)	33.0	24.40
Group 8: Traffic control signalmen	18.0	24.40
Group 9: Hydraulic Drills	32.75	24.40
----LABORERS (TUNNEL CONSTRUCTION, FREE AIR). Shield Drive and Liner Plate Tunnels in Free Air.----		
13a) Miners, Motormen, Mucking Machine Operators, Nozzle Men, Grout Men, Shaft & Tunnel Steel & Rodmen, Shield & Erector, Arm Operator, Cable Tenders	34.23	24.40 + a
13b) Brakemen, Trackmen, Miners' Helpers and all other men	33.26	24.40 + a
----CLEANING, CONCRETE AND CAULKING TUNNEL----		
14) Concrete Workers, Form Movers, and Strippers	33.26	24.40 + a
15) Form Erectors	33.59	24.40 + a
----ROCK SHAFT LINING, CONCRETE, LINING OF SAME AND TUNNEL IN FREE AIR:----		
16) Brakemen, Trackmen, Tunnel Laborers, Shaft Laborers, Miners Helpers	33.26	24.40 + a
17) Laborers Topside, Cage Tenders, Bellman	33.15	24.40 + a
18) Miners	34.23	24.40 + a
----TUNNELS, CAISSON AND CYLINDER WORK IN COMPRESSED AIR: ----		

18a) Blaster	40.72	24.40 + a
19) Brakemen, Trackmen, Groutman, Laborers, Outside Lock Tender, Gauge Tenders	40.52	24.40 + a
20) Change House Attendants, Powder Watchmen, Top on Iron Bolts	38.54	24.40 + a
21) Mucking Machine Operator, Grout Boss, Track Boss	41.31	24.40 + a
----TRUCK DRIVERS----(*see note below)		
Two Axle Trucks, Helpers	31.16	28.78 + a
Three Axle Trucks; Two Axle Ready Mix	31.27	28.78 + a
Three Axle Ready Mix	31.33	28.78 + a
Four Axle Trucks	31.39	28.78 + a
Four Axle Ready-Mix	31.44	28.78 + a
Heavy Duty Trailer (40 tons and over)	33.66	28.78 + a
Specialized earth moving equipment other than conventional type on-the road trucks and semi-trailer (including Euclids)	31.44	28.78 + a
Heavy Duty Trailer (up to 40 tons)	32.39	28.78 + a
Snorkle Truck	31.54	28.78 + a
----POWER EQUIPMENT OPERATORS----		

Group 1: Crane Handling or Erecting Structural Steel or Stone, Hoisting Engineer (2 drums or over). (Trade License Required)	50.27	26.80 + a
Group 1a: Front End Loader (7 cubic yards or over); Work Boat 26 ft. and over.	46.07	26.80 + a
Group 2: Cranes (100 ton rate capacity and over); Bauer Drill/Caisson. (Trade License Required)	49.91	26.80 + a
Group 2a: Cranes (under 100 ton rated capacity).	49.06	26.80 + a
Group 2b: Excavator over 2 cubic yards; Pile Driver (\$3.00 premium when operator controls hammer).	45.71	26.80 + a
Group 3: Excavator; Gradall; Master Mechanic; Hoisting Engineer (all types of equipment where a drum and cable are used to hoist or drag material regardless of motive power of operation), Rubber Tire Excavator (Drott-1085 or similar); Grader Operator; Bulldozer Fine Grade (slopes, shaping, laser or GPS, etc.). (Trade License Required)	44.86	26.80 + a
Group 4: Trenching Machines; Lighter Derrick; CMI Machine or Similar; Koehring Loader (Skooper).	44.42	26.80 + a
Group 5: Specialty Railroad Equipment; Asphalt Paver; Asphalt Spreader; Asphalt Reclaiming Machine; Line Grinder; Concrete Pumps; Drills with Self Contained Power Units; Boring Machine; Post Hole Digger; Auger; Pounder; Well Digger; Milling Machine (over 24" mandrel)	43.73	26.80 + a
Group 5 continued: Side Boom; Combination Hoe and Loader; Directional Driller.	43.73	26.80 + a
Group 6: Front End Loader (3 up to 7 cubic yards); Bulldozer (rough grade dozer).	43.38	26.80 + a
Group 7: Asphalt Roller; Concrete Saws and Cutters (ride on types); Vermeer Concrete Cutter; Stump Grinder; Scraper; Snooper; Skidder; Milling Machine (24" and under Mandrel)	42.99	26.80 + a
Group 8: Mechanic, Grease Truck Operator, Hydroblaster, Barrier Mover, Power Stone Spreader; Welder; Work Boat under 26 ft.; Transfer Machine.	42.54	26.80 + a

Group 9: Front End Loader (under 3 cubic yards), Skid Steer Loader regardless of attachments (Bobcat or Similar); Fork Lift, Power Chipper; Landscape Equipment (including hydroseeder), Vacuum Excavation Truck and Hydrovac Excavation Truck (27 HG pressure or greater).	42.04	26.80 + a
Group 10: Vibratory Hammer, Ice Machine, Diesel and Air Hammer, etc.	39.7	26.80 + a
Group 11: Conveyor, Earth Roller; Power Pavement Breaker (whiphammer), Robot Demolition Equipment.	39.7	26.80 + a
Group 12: Wellpoint Operator.	39.63	26.80 + a
Group 13: Compressor Battery Operator.	38.97	26.80 + a
Group 14: Elevator Operator; Tow Motor Operator (Solid Tire No Rough Terrain).	37.66	26.80 + a
Group 15: Generator Operator; Compressor Operator; Pump Operator; Welding Machine Operator; Heater Operator.	37.2	26.80 + a
Group 16: Maintenance Engineer.	36.46	26.80 + a
Group 17: Portable Asphalt Plant Operator; Portable Crusher Plant Operator; Portable Concrete Plant Operator., Portable Grout Plant Operator, Portable Water Filtration Plant Operator.	41.39	26.80 + a
Group 18: Power Safety Boat; Vacuum Truck; Zim Mixer; Sweeper; (minimum for any job requiring CDL license).	38.61	26.80 + a

**NOTE: SEE BELOW

----LINE CONSTRUCTION----(Railroad Construction and Maintenance)----

20) Lineman, Cable Splicer, Technician	48.19	6.5% + 22.00
----------------------------------------	-------	--------------

21) Heavy Equipment Operator	42.26	6.5% + 19.88
22) Equipment Operator, Tractor Trailer Driver, Material Men	40.96	6.5% + 19.21
23) Driver Groundmen	26.5	6.5% + 9.00
23a) Truck Driver	40.96	6.5% + 17.76
----LINE CONSTRUCTION----		
24) Driver Groundmen	30.92	6.5% + 9.70
25) Groundmen	22.67	6.5% + 6.20
26) Heavy Equipment Operators	37.1	6.5% + 10.70
27) Linemen, Cable Splicers, Dynamite Men	41.22	6.5% + 12.20
28) Material Men, Tractor Trailer Drivers, Equipment Operators	35.04	6.5% + 10.45

Welders: Rate for craft to which welding is incidental.

**Note: Hazardous waste removal work receives additional \$1.25 per hour for truck drivers.*

***Note: Hazardous waste premium \$3.00 per hour over classified rate*

- Crane with 150 ft. boom (including jib) - \$1.50 extra
- Crane with 200 ft. boom (including jib) - \$2.50 extra
- Crane with 250 ft. boom (including jib) - \$5.00 extra
- Crane with 300 ft. boom (including jib) - \$7.00 extra
- Crane with 400 ft. boom (including jib) - \$10.00 extra

All classifications that indicate a percentage of the fringe benefits must be calculated at the percentage rate times the "base hourly rate".

Apprentices duly registered under the Commissioner of Labor's regulations on "Work Training Standards for Apprenticeship and Training Programs" Section 31-51-d-1 to 12, are allowed to be paid the appropriate percentage of the prevailing journeymen hourly base and the full fringe benefit rate, providing the work site ratio shall not be less than one full-time journeyman instructing and supervising the work of each apprentice in a specific trade.

~~Connecticut General Statute Section 31-55a: Annual Adjustments to wage rates by contractors doing state work
~~

The Prevailing wage rates applicable to this project are subject to annual adjustments each July 1st for the duration of the project.

Each contractor shall pay the annual adjusted prevailing wage rate that is in effect each July 1st, as posted by the Department of Labor.

It is the contractor's responsibility to obtain the annual adjusted prevailing wage rate increases directly from the Department of Labor's website.

The annual adjustments will be posted on the Department of Labor's Web page:

www.ct.gov/dol. For those without internet access, please contact the division listed below.

The Department of Labor will continue to issue the initial prevailing wage rate schedule to the Contracting Agency for the project.

All subsequent annual adjustments will be posted on our Web Site for contractor access.

Contracting Agencies are under no obligation pursuant to State labor law to pay any increase due to the annual adjustment provision.

Effective October 1, 2005 - Public Act 05-50: any person performing the work of any mechanic, laborer, or worker shall be paid prevailing wage

All Person who perform work ON SITE must be paid prevailing wage for the appropriate mechanic, laborer, or worker classification.

All certified payrolls must list the hours worked and wages paid to All Persons who perform work ON SITE regardless of their ownership i.e.: (Owners, Corporate Officers, LLC Members, Independent Contractors, et. al)

Reporting and payment of wages is required regardless of any contractual relationship alleged to exist between the contractor and such person.

~~Unlisted classifications needed for work not included within the scope of the classifications listed may be added after award only as provided in the labor standards contract clause (29 CFR 5.5 (a) (1) (ii)).

Please direct any questions which you may have pertaining to classification of work and payment of prevailing wages to the Wage and Workplace Standards Division, telephone (860)263-6790.

As of: August 3, 2022

**Connecticut Department of Labor
Wage and Workplace Standards Division
FOOTNOTES**

⇒ Please Note: If the “Benefits” listed on the schedule for the following occupations includes a letter(s) (+ a or + a+b for instance), refer to the information below.

Benefits to be paid at the appropriate prevailing wage rate for the listed occupation.

If the “Benefits” section for the occupation lists only a dollar amount, disregard the information below.

**Bricklayers, Cement Masons, Cement Finishers, Concrete Finishers, Stone Masons
(Building Construction) and
(Residential- Hartford, Middlesex, New Haven, New London and Tolland Counties)**

- a. Paid Holiday: Employees shall receive 4 hours for Christmas Eve holiday provided the employee works the regularly scheduled day before and after the holiday. Employers may schedule work on Christmas Eve and employees shall receive pay for actual hours worked in addition to holiday pay.

Elevator Constructors: Mechanics

- a. Paid Holidays: New Year’s Day, Memorial Day, Independence Day, Labor Day, Veterans’ Day, Thanksgiving Day, Christmas Day, plus the Friday after Thanksgiving.
- b. Vacation: Employer contributes 8% of basic hourly rate for 5 years or more of service or 6% of basic hourly rate for 6 months to 5 years of service as vacation pay credit.

Glaziers

- a. Paid Holidays: Labor Day and Christmas Day.

**Power Equipment Operators
(Heavy and Highway Construction & Building Construction)**

- a. Paid Holidays: New Year’s Day, Good Friday, Memorial day, Independence Day, Labor Day, Thanksgiving Day and Christmas Day, provided the employee works 3 days during the week in which the holiday falls, if scheduled, and if scheduled, the working day before and the working day after the holiday. Holidays falling on Saturday may be observed on Saturday, or if the employer so elects, on the preceding Friday.

Ironworkers

- a. Paid Holiday: Labor Day provided employee has been on the payroll for the 5 consecutive work days prior to Labor Day.

Laborers (Tunnel Construction)

- a. Paid Holidays: New Year's Day, Memorial Day, Independence Day, Labor Day, Thanksgiving Day and Christmas Day. No employee shall be eligible for holiday pay when he fails, without cause, to work the regular work day preceding the holiday or the regular work day following the holiday.

Roofers

- a. Paid Holidays: July 4th, Labor Day, and Christmas Day provided the employee is employed 15 days prior to the holiday.

Sprinkler Fitters

- a. Paid Holidays: Memorial Day, July 4th, Labor Day, Thanksgiving Day and Christmas Day, provided the employee has been in the employment of a contractor 20 working days prior to any such paid holiday.

Truck Drivers

(Heavy and Highway Construction & Building Construction)

- a. Paid Holidays: New Year's Day, Memorial Day, Independence Day, Labor Day, Thanksgiving Day, Christmas day, and Good Friday, provided the employee has at least 31 calendar days of service and works the last scheduled day before and the first scheduled day after the holiday, unless excused.

November 29, 2006

Notice
To All Mason Contractors and Interested Parties
Regarding Construction Pursuant to Section 31-53 of the
Connecticut General Statutes (Prevailing Wage)

The Connecticut Labor Department Wage and Workplace Standards Division is empowered to enforce the prevailing wage rates on projects covered by the above referenced statute.

Over the past few years the Division has withheld enforcement of the rate in effect for workers who operate a forklift on a prevailing wage rate project due to a potential jurisdictional dispute.

The rate listed in the schedules and in our Occupational Bulletin (see enclosed) has been as follows:

Forklift Operator:

- **Laborers (Group 4) Mason Tenders** - operates forklift solely to assist a mason to a maximum height of nine feet only.
- **Power Equipment Operator (Group 9)** - operates forklift to assist any trade and to assist a mason to a height over nine feet.

The U.S. Labor Department conducted a survey of rates in Connecticut but it has not been published and the rate in effect remains as outlined in the above Occupational Bulletin.

Since this is a classification matter and not one of jurisdiction, effective January 1, 2007 the Connecticut Labor Department will enforce the rate on each schedule in accordance with our statutory authority.

Your cooperation in filing appropriate and accurate certified payrolls is appreciated.



Opportunity * Guidance * Support



THIS IS A PUBLIC WORKS PROJECT

Covered by the

PREVAILING WAGE LAW

CT General Statutes Section 31-53

**If you have QUESTIONS regarding your wages
CALL (860) 263-6790**

Section 31-55 of the CT State Statutes requires every contractor or subcontractor performing work for the state to post in a prominent place the prevailing wages as determined by the Labor Commissioner.

Sec. 31-53b. Construction safety and health course. New miner training program. Proof of completion required for mechanics, laborers and workers on public works projects. Enforcement. Regulations. Exceptions. (a) Each contract for a public works project entered into on or after July 1, 2009, by the state or any of its agents, or by any political subdivision of the state or any of its agents, described in subsection (g) of section 31-53, shall contain a provision requiring that each contractor furnish proof with the weekly certified payroll form for the first week each employee begins work on such project that any person performing the work of a mechanic, laborer or worker pursuant to the classifications of labor under section 31-53 on such public works project, pursuant to such contract, has completed a course of at least ten hours in duration in construction safety and health approved by the federal Occupational Safety and Health Administration or, has completed a new miner training program approved by the Federal Mine Safety and Health Administration in accordance with 30 CFR 48 or, in the case of telecommunications employees, has completed at least ten hours of training in accordance with 29 CFR 1910.268.

(b) Any person required to complete a course or program under subsection (a) of this section who has not completed the course or program shall be subject to removal from the worksite if the person does not provide documentation of having completed such course or program by the fifteenth day after the date the person is found to be in noncompliance. The Labor Commissioner or said commissioner's designee shall enforce this section.

(c) Not later than January 1, 2009, the Labor Commissioner shall adopt regulations, in accordance with the provisions of chapter 54, to implement the provisions of subsections (a) and (b) of this section. Such regulations shall require that the ten-hour construction safety and health courses required under subsection (a) of this section be conducted in accordance with federal Occupational Safety and Health Administration Training Institute standards, or in accordance with Federal Mine Safety and Health Administration Standards or in accordance with 29 CFR 1910.268, as appropriate. The Labor Commissioner shall accept as sufficient proof of compliance with the provisions of subsection (a) or (b) of this section a student course completion card issued by the federal Occupational Safety and Health Administration Training Institute, or such other proof of compliance said commissioner deems appropriate, dated no earlier than five years before the commencement date of such public works project.

(d) This section shall not apply to employees of public service companies, as defined in section 16-1, or drivers of commercial motor vehicles driving the vehicle on the public works project and delivering or picking up cargo from public works projects provided they perform no labor relating to the project other than the loading and unloading of their cargo.

(P.A. 06-175, S. 1; P.A. 08-83, S. 1.)

History: P.A. 08-83 amended Subsec. (a) by making provisions applicable to public works project contracts entered into on or after July 1, 2009, replacing provision re total cost of work with reference to Sec. 31-53(g), requiring proof in certified payroll form that new mechanic, laborer or worker has completed a 10-hour or more construction safety course and adding provision re new miner training program, amended Subsec. (b) by substituting "person" for "employee" and adding "or program", amended Subsec. (c) by adding "or in accordance with Federal Mine Safety and Health Administration Standards" and setting new deadline of January 1, 2009, deleted former Subsec. (d) re "public building", added new Subsec. (d) re exemptions for public service company employees and delivery drivers who perform no labor other than delivery and made conforming and technical changes, effective January 1, 2009.

Information Bulletin ***Occupational Classifications***

The Connecticut Department of Labor has the responsibility to properly determine "job classification" on prevailing wage projects covered under C.G.S. Section 31-53(d).

Note: This information is intended to provide a sample of some occupational classifications for guidance purposes only. It is not an all-inclusive list of each occupation's duties. This list is being provided only to highlight some areas where a contractor may be unclear regarding the proper classification. If unsure, the employer should seek guidelines for CTDOL.

Below are additional clarifications of specific job duties performed for certain classifications:

- **ASBESTOS WORKERS**

Applies all insulating materials, protective coverings, coatings and finishes to all types of mechanical systems.

- **ASBESTOS INSULATOR**

Handle, install apply, fabricate, distribute, prepare, alter, repair, dismantle, heat and frost insulation, including penetration and fire stopping work on all penetration fire stop systems.

- **BOILERMAKERS**

Erects hydro plants, incomplete vessels, steel stacks, storage tanks for water, fuel, etc. Builds incomplete boilers, repairs heat exchanges and steam generators.

- **BRICKLAYERS, CEMENT MASONS, CEMENT FINISHERS, MARBLE MASONS, PLASTERERS, STONE MASONS, PLASTERERS. STONE MASONS, TERRAZZO WORKERS, TILE SETTERS**

Lays building materials such as brick, structural tile and concrete cinder, glass, gypsum, terra cotta block. Cuts, tools and sets marble, sets stone, finishes concrete, applies decorative steel, aluminum and plastic tile, applies cements, sand, pigment and marble chips to floors, stairways, etc.

- **CARPENTERS, MILLWRIGHTS. PILEDRIVERMEN. LATHERS. RESILEINT FLOOR LAYERS, DOCK BUILDERS, DIKERS, DIVER TENDERS**

Constructs, erects, installs and repairs structures and fixtures of wood, plywood and wallboard. Installs, assembles, dismantles, moves industrial machinery. Drives piling into ground to provide foundations for structures such as buildings and bridges, retaining walls for earth embankments, such as cofferdams. Fastens wooden, metal or rockboard lath to walls, ceilings and partitions of buildings, acoustical tile layer, concrete form builder. Applies firestopping materials on fire resistive joint systems only. Installation of curtain/window walls only where attached to wood or metal studs. Installation of insulated material of all types whether blown, nailed or attached in other ways to walls, ceilings and floors of buildings. Assembly and installation of modular furniture/furniture systems. Free-standing furniture is not covered. This includes free standing: student chairs, study top desks, book box desks, computer furniture, dictionary stand, atlas stand, wood shelving, two-position information access station, file cabinets, storage cabinets, tables, etc.

- **LABORER, CLEANING**

- The clean up of any construction debris and the general (heavy/light) cleaning, including sweeping, wash down, mopping, wiping of the construction facility and its furniture, washing, polishing, and dusting.

- **DELIVERY PERSONNEL**

- If delivery of supplies/building materials is to one common point and stockpiled there, prevailing wages are not required. If the delivery personnel are involved in the distribution of the material to multiple locations within the construction site then they would have to be paid prevailing wages for the type of work performed: laborer, equipment operator, electrician, ironworker, plumber, etc.

- An example of this would be where delivery of drywall is made to a building and the delivery personnel distribute the drywall from one "stockpile" location to further sub-locations on each floor. Distribution of material around a construction site is the job of a laborer or tradesman, and not a delivery personnel.

- **ELECTRICIANS**

Install, erect, maintenance, alteration or repair of any wire, cable, conduit, etc., which generates, transforms, transmits or uses electrical energy for light, heat, power or other purposes, including the Installation or maintenance of telecommunication, LAN wiring or computer equipment, and low voltage wiring. ****License required per Connecticut General Statutes: E-1,2 L-5,6 C-5,6 T-1,2 L-1,2 V-1,2,7,8,9.***

- **ELEVATOR CONSTRUCTORS**

Install, erect, maintenance and repair of all types of elevators, escalators, dumb waiters and moving walks. **License required by Connecticut General Statutes: R-1,2,5,6.*

- **FORK LIFT OPERATOR**

Laborers Group 4) Mason Tenders - operates forklift solely to assist a mason to a maximum height of nine (9) feet only.

Power Equipment Operator Group 9 - operates forklift to assist any trade, and to assist a mason to a height over nine (9) feet.

- **GLAZIERS**

Glazing wood and metal sash, doors, partitions, and 2 story aluminum storefronts. Installs glass windows, skylights, store fronts and display cases or surfaces such as building fronts, interior walls, ceilings and table tops and metal store fronts. Installation of aluminum window walls and curtain walls is the "joint" work of glaziers and ironworkers, which require equal composite workforce.

- **IRONWORKERS**

Erection, installation and placement of structural steel, precast concrete, miscellaneous iron, ornamental iron, metal curtain wall, rigging and reinforcing steel. Handling, sorting, and installation of reinforcing steel (rebar). Metal bridge rail (traffic), metal bridge handrail, and decorative security fence installation. Installation of aluminum window walls and curtain walls is the "joint" work of glaziers and ironworkers which require equal composite workforce.

- **INSULATOR**

- Installing fire stopping systems/materials for "Penetration Firestop Systems": transit to cables, electrical conduits, insulated pipes, sprinkler pipe penetrations, ductwork behind radiation, electrical cable trays, fire rated pipe penetrations, natural polypropylene, HVAC ducts, plumbing bare metal, telephone and communication wires, and boiler room ceilings.

- **LABORERS**

Acetylene burners, asphalt rakers, chain saw operators, concrete and power buggy operator, concrete saw operator, fence and guard rail erector (except metal bridge rail (traffic), decorative security fence (non-metal).

installation.), hand operated concrete vibrator operator, mason tenders, pipelayers (installation of storm drainage or sewage lines on the street only), pneumatic drill operator, pneumatic gas and electric drill operator, powermen and wagon drill operator, air track operator, block paver, curb setters, blasters, concrete spreaders.

- **PAINTERS**

Maintenance, preparation, cleaning, blasting (water and sand, etc.), painting or application of any protective coatings of every description on all bridges and appurtenances of highways, roadways, and railroads. Painting, decorating, hardwood finishing, paper hanging, sign writing, scenic art work and drywall hhg for any and all types of building and residential work.

- **LEAD PAINT REMOVAL**

- Painter's Rate

1. Removal of lead paint from bridges.
2. Removal of lead paint as preparation of any surface to be repainted.
3. Where removal is on a Demolition project prior to reconstruction.

- Laborer's Rate

1. Removal of lead paint from any surface NOT to be repainted.
2. Where removal is on a *TOTAL* Demolition project only.

- **PLUMBERS AND PIPEFITTERS**

Installation, repair, replacement, alteration or maintenance of all plumbing, heating, cooling and piping. ****License required per Connecticut General Statutes: P-1,2,6,7,8,9 J-1,2,3,4 SP-1,2 S-1,2,3,4,5,6,7,8 B-1,2,3,4 D-1,2,3,4.***

- **POWER EQUIPMENT OPERATORS**

Operates several types of power construction equipment such as compressors, pumps, hoists, derricks, cranes, shovels, tractors, scrapers or motor graders, etc. Repairs and maintains equipment. ****License required, crane operators only, per Connecticut General Statutes.***

- **ROOFERS**

Covers roofs with composition shingles or sheets, wood shingles, slate or asphalt and gravel to waterproof roofs, including preparation of surface. (demolition or removal of any type of roofing and or clean-up of any and all areas where a roof is to be relaid.)

- **SHEETMETAL WORKERS**

Fabricate, assembles, installs and repairs sheetmetal products and equipment in such areas as ventilation, air-conditioning, warm air heating, restaurant equipment, architectural sheet metal work, sheetmetal roofing, and aluminum gutters. Fabrication, handling, assembling, erecting, altering, repairing, etc. of coated metal material panels and composite metal material panels when used on building exteriors and interiors as soffits, fascia, louvers, partitions, canopies, cornice, column covers, awnings, beam covers, cladding, sun shades, lighting troughs, spires, ornamental roofing, metal ceilings, mansards, copings, ornamental and ventilation hoods, vertical and horizontal siding panels, trim, etc. The sheet metal classification also applies to the vast variety of coated metal material panels and composite metal material panels that have evolved over the years as an alternative to conventional ferrous and non-ferrous metals like steel, iron, tin, copper, brass, bronze, aluminum, etc. Fabrication, handling, assembling, erecting, altering, repairing, etc. of architectural metal roof, standing seam roof, composite metal roof, metal and composite bathroom/toilet partitions, aluminum gutters, metal and composite lockers and shelving, kitchen equipment, and walk-in coolers. To include testing and air –balancing ancillary to installation and construction.

- **SPRINKLER FITTERS**

Installation, alteration, maintenance and repair of fire protection sprinkler systems.

****License required per Connecticut General Statutes: F-1,2,3,4.***

- **TILE MARBLE AND TERRAZZO FINISHERS**

Assists and tends the tile setter, marble mason and terrazzo worker in the performance of their duties.

- **TRUCK DRIVERS**

~How to pay truck drivers delivering asphalt is under REVISION~

Truck Drivers are required to be paid prevailing wage for time spent "working" directly on the site. These drivers remain covered by the prevailing wage for any time spent transporting between the actual construction location and facilities (such as fabrication, plants, mobile factories, batch plant, borrow pits, job headquarters, tool yards, etc.) dedicated exclusively, or nearly so, to performance of the contract or project, which are so located in proximity to the actual construction location that it is reasonable to include them. ****License required, drivers only, per Connecticut General Statutes.***

For example:

- Material men and deliverymen are not covered under prevailing wage as long as they are not directly involved in the construction process. If, they unload the material, they would then be covered by prevailing wage for the classification they are performing work in: laborer, equipment operator, etc.
- Hauling material off site is not covered provided they are not dumping it at a location outlined above.
- Driving a truck on site and moving equipment or materials on site would be considered covered work, as this is part of the construction process.

➤ *Any questions regarding the proper classification should be directed to:*
Public Contract Compliance Unit
Wage and Workplace Standards Division
Connecticut Department of Labor
200 Folly Brook Blvd, Wethersfield, CT 06109
(860) 263-6790.

Informational Bulletin

THE 10-HOUR OSHA CONSTRUCTION SAFETY AND HEALTH COURSE

(applicable to public building contracts entered into *on or after July 1, 2007*, where the total cost of all work to be performed is at least \$100,000)

- (1) This requirement was created by Public Act No. 06-175, which is codified in Section 31-53b of the Connecticut General Statutes (pertaining to the prevailing wage statutes);
- (2) The course is required for public building construction contracts (projects funded in whole or in part by the state or any political subdivision of the state) entered into on or after July 1, 2007;
- (3) It is required of private employees (not state or municipal employees) and apprentices who perform manual labor for a general contractor or subcontractor on a public building project where the total cost of all work to be performed is at least \$100,000;
- (4) The ten-hour construction course pertains to the ten-hour Outreach Course conducted in accordance with federal OSHA Training Institute standards, and, for telecommunications workers, a ten-hour training course conducted in accordance with federal OSHA standard, 29 CFR 1910.268;
- (5) The internet website for the federal OSHA Training Institute is http://www.osha.gov/fso/ote/training/edcenters/fact_sheet.html;
- (6) The statutory language leaves it to the contractor and its employees to determine who pays for the cost of the ten-hour Outreach Course;
- (7) Within 30 days of receiving a contract award, a general contractor must furnish proof to the Labor Commissioner that all employees and apprentices performing manual labor on the project will have completed such a course;
- (8) Proof of completion may be demonstrated through either: (a) the presentation of a *bona fide* student course completion card issued by the federal OSHA Training Institute; *or* (2) the presentation of documentation provided to an employee by a trainer certified by the Institute pending the actual issuance of the completion card;
- (9) Any card with an issuance date more than 5 years prior to the commencement date of the construction project shall not constitute proof of compliance;

- (10) Each employer shall affix a copy of the construction safety course completion card to the certified payroll submitted to the contracting agency in accordance with Conn. Gen. Stat. § 31-53(f) on which such employee's name first appears;
- (11) Any employee found to be in non-compliance shall be subject to removal from the worksite if such employee does not provide satisfactory proof of course completion to the Labor Commissioner by the fifteenth day after the date the employee is determined to be in noncompliance;
- (12) Any such employee who is determined to be in noncompliance may continue to work on a public building construction project for a maximum of fourteen consecutive calendar days while bringing his or her status into compliance;
- (13) The Labor Commissioner may make complaint to the prosecuting authorities regarding any employer or agent of the employer, or officer or agent of the corporation who files a false certified payroll with respect to the status of an employee who is performing manual labor on a public building construction project;
- (14) The statute provides the minimum standards required for the completion of a safety course by manual laborers on public construction contracts; any contractor can exceed these minimum requirements; and
- (15) Regulations clarifying the statute are currently in the regulatory process, and shall be posted on the CTDOL website as soon as they are adopted in final form.
- (16) Any questions regarding this statute may be directed to the Wage and Workplace Standards Division of the Connecticut Labor Department via the internet website of <http://www.ctdol.state.ct.us/wgwkstnd/wgemenu.htm>; or by telephone at (860)263-6790.

THE ABOVE INFORMATION IS PROVIDED EXCLUSIVELY AS AN EDUCATIONAL RESOURCE, AND IS NOT INTENDED AS A SUBSTITUTE FOR LEGAL INTERPRETATIONS WHICH MAY ULTIMATELY ARISE CONCERNING THE CONSTRUCTION OF THE STATUTE OR THE REGULATIONS.

STATUTE 31-55a

- SPECIAL NOTICE -

To: All State and Political Subdivisions, Their Agents, and Contractors

Connecticut General Statute 31-55a - Annual adjustments to wage rates by contractors doing state work.

Each contractor that is awarded a contract on or after October 1, 2002, for (1) the construction of a state highway or bridge that falls under the provisions of section 31-54 of the general statutes, or (2) the construction, remodeling, refinishing, refurbishing, rehabilitation, alteration or repair of any public works project that falls under the provisions of section 31-53 of the general statutes shall contact the Labor Commissioner on or before July first of each year, for the duration of such contract, to ascertain the prevailing rate of wages on an hourly basis and the amount of payment or contributions paid or payable on behalf of each mechanic, laborer or worker employed upon the work contracted to be done, and shall make any necessary adjustments to such prevailing rate of wages and such payment or contributions paid or payable on behalf of each such employee, effective each July first.

- The prevailing wage rates applicable to any contract or subcontract awarded on or after October 1, 2002 are subject to annual adjustments each July 1st for the duration of any project which was originally advertised for bids on or after October 1, 2002.
- Each contractor affected by the above requirement shall pay the annual adjusted prevailing wage rate that is in effect each July 1st, as posted by the Department of Labor.
- It is the **contractor's** responsibility to obtain the annual adjusted prevailing wage rate increases directly from the Department of Labor's Web Site. The annual adjustments will be posted on the Department of Labor Web page: www.ctdol.state.ct.us. For those without internet access, please contact the division listed below.
- The Department of Labor will continue to issue the initial prevailing wage rate schedule to the Contracting Agency for the project. All subsequent annual adjustments will be posted on our Web Site for contractor access.

Any questions should be directed to the Contract Compliance Unit, Wage and Workplace Standards Division, Connecticut Department of Labor, 200 Folly Brook Blvd., Wethersfield, CT 06109 at (860)263-6790.

NOTICE

TO ALL CONTRACTING AGENCIES

Please be advised that Connecticut General Statutes Section 31-53, requires the contracting agency to certify to the Department of Labor, the total dollar amount of work to be done in connection with such public works project, regardless of whether such project consists of one or more contracts.

Please find the attached “Contracting Agency Certification Form” to be completed and returned to the Department of Labor, Wage and Workplace Standards Division, Public Contract Compliance Unit.

Inquiries can be directed to 860.263.6790.



CONNECTICUT DEPARTMENT OF LABOR
WAGE AND WORKPLACE STANDARDS DIVISION

Contracting Agency Certification Form

I, _____, acting in my official capacity as _____,
Authorized Representative Title

for _____, located at _____,
Contracting Agency Address

do hereby certify that the total dollar amount of work to be done in connection with

_____, located at _____,
Project name and number Address

shall be \$_____, which includes all work, regardless of whether such project
contains of one or more contracts.

Contractor Information

Name: _____

Address: _____

Authorized Representative: _____

Approximate Starting Date: _____

Approximate Completion Date: _____

Signature

Date

Return to:

Connecticut Department of Labor
Wage & Workplace Standards Division
200 Folly Brook Blvd.
Wethersfield, CT 06109

Rate Schedule Issued (Date): _____

CONNECTICUT DEPARTMENT OF LABOR
WAGE AND WORKPLACE STANDARDS DIVISION

CONTRACTORS WAGE CERTIFICATION FORM
Construction Manager at Risk/General Contractor/Prime Contractor

I, _____ of _____
Officer, Owner, Authorized Rep. Company Name

do hereby certify that the _____
Company Name

Street

City

and all of its subcontractors will pay all workers on the

Project Name and Number

Street and City

the wages as listed in the schedule of prevailing rates required for such project (a copy of which is attached hereto).

Signed

Subscribed and sworn to before me this _____ day of _____, _____.

Notary Public

Return to:

Connecticut Department of Labor
Wage & Workplace Standards Division
200 Folly Brook Blvd.
Wethersfield, CT 06109

Rate Schedule Issued (Date): _____

[New] In accordance with Section 31-53b(a) of the C.G.S. each contractor shall provide a copy of the OSHA 10 Hour Construction Safety and Health Card for each employee, to be attached to the first certified payroll on the project.

PAYROLL CERTIFICATION FOR PUBLIC WORKS PROJECTS

WEEKLY PAYROLL

Connecticut Department of Labor
Wage and Workplace Standards Division
200 Folly Brook Blvd.
Wethersfield, CT 06109

In accordance with Connecticut General Statutes, 31-53 Certified Payrolls with a statement of compliance shall be submitted monthly to the contracting agency.

CONTRACTOR NAME AND ADDRESS:											SUBCONTRACTOR NAME & ADDRESS				WORKER'S COMPENSATION INSURANCE CARRIER					
PAYROLL NUMBER	Week-Ending Date		PROJECT NAME & ADDRESS												POLICY #		EFFECTIVE DATE:		EXPIRATION DATE:	
PERSON/WORKER, ADDRESS and SECTION	APPR RATE %	MALE/FEMALE AND RACE*	WORK CLASSIFICATION	DAY AND DATE							Total ST Hours	BASE HOURLY RATE	TYPE OF FRINGE BENEFITS Per Hour 1 through 6 (see back)	GROSS PAY FOR ALL WORK PERFORMED THIS WEEK	TOTAL DEDUCTIONS				GROSS PAY FOR THIS PREVAILING RATE JOB	CHECK # AND NET PAY
				S	M	T	W	TH	F	S	Total O/T Hours				TOTAL FRINGE BENEFIT PLAN CASH	FICA	FEDERAL WITH-HOLDING	STATE WITH-HOLDING		
			Trade License Type & Number - OSHA 10 Certification Number	HOURS WORKED EACH DAY								\$	1. \$							
											Base Rate	2. \$								
											\$	3. \$								
											Cash Fringe	4. \$								
											\$	5. \$								
											\$	6. \$								
											\$	1. \$								
											Base Rate	2. \$								
											\$	3. \$								
											Cash Fringe	4. \$								
											\$	5. \$								
											\$	6. \$								

OSHA 10 ~ ATTACH CARD TO 1ST CERTIFIED PAYROLL

***FRINGE BENEFITS EXPLANATION (P):**

Bona fide benefits paid to approved plans, funds or programs, except those required by Federal or State Law (unemployment tax, worker’s compensation, income taxes, etc.).

Please specify the type of benefits provided:

- 1) Medical or hospital care _____ 4) Disability _____
- 2) Pension or retirement _____ 5) Vacation, holiday _____
- 3) Life Insurance _____ 6) Other (please specify) _____

CERTIFIED STATEMENT OF COMPLIANCE

For the week ending date of _____,

I, _____ of _____, (hereafter known as Employer) in my capacity as _____ (title) do hereby certify and state:

Section A:

1. All persons employed on said project have been paid the full weekly wages earned by them during the week in accordance with Connecticut General Statutes, section 31-53, as amended. Further, I hereby certify and state the following:

- a) The records submitted are true and accurate;
- b) The rate of wages paid to each mechanic, laborer or workman and the amount of payment or contributions paid or payable on behalf of each such person to any employee welfare fund, as defined in Connecticut General Statutes, section 31-53 (h), are not less than the prevailing rate of wages and the amount of payment or contributions paid or payable on behalf of each such person to any employee welfare fund, as determined by the Labor Commissioner pursuant to subsection Connecticut General Statutes, section 31-53 (d), and said wages and benefits are not less than those which may also be required by contract;
- c) The Employer has complied with all of the provisions in Connecticut General Statutes, section 31-53 (and Section 31-54 if applicable for state highway construction);
- d) Each such person is covered by a worker’s compensation insurance policy for the duration of his employment which proof of coverage has been provided to the contracting agency;
- e) The Employer does not receive kickbacks, which means any money, fee, commission, credit, gift, gratuity, thing of value, or compensation of any kind which is provided directly or indirectly, to any prime contractor, prime contractor employee, subcontractor, or subcontractor employee for the purpose of improperly obtaining or rewarding favorable treatment in connection with a prime contract or in connection with a prime contractor in connection with a subcontractor relating to a prime contractor; and
- f) The Employer is aware that filing a certified payroll which he knows to be false is a class D felony for which the employer may be fined up to five thousand dollars, imprisoned for up to five years or both.

2. OSHA~The employer shall affix a copy of the construction safety course, program or training completion document to the certified payroll required to be submitted to the contracting agency for this project on which such persons name first appears.

 (Signature) (Title) Submitted on (Date)

PAYROLL CERTIFICATION FOR PUBLIC WORKS PROJECTS

WEEKLY PAYROLL

PERSON/WORKER, ADDRESS and SECTION	APPR RATE %	MALE/ FEMALE AND RACE*	WORK CLASSIFICATION Trade License Type & Number - OSHA 10 Certification Number	DAY AND DATE							Total ST Hours	BASE HOURLY RATE	TYPE OF FRINGE BENEFITS Per Hour 1 through 6 (see back)	GROSS PAY FOR ALL WORK PERFORMED THIS WEEK	TOTAL DEDUCTIONS				GROSS PAY FOR THIS PREVAILING RATE JOB	CHECK # AND NET PAY							
				S	M	T	W	TH	F	S					FICA	WITH- HOLDING	WITH- HOLDING	OTHER									
				HOURS WORKED EACH DAY											Total O/T Hours	TOTAL FRINGE BENEFIT PLAN CASH	1. \$	2. \$			3. \$	4. \$					

*IF REQUIRED

[New] In accordance with Section 31-53b(a) of the C.G.S. each contractor shall provide a copy of the OSHA 10 Hour Construction Safety and Health Card for each employee, to be attached to the first certified payroll on the project.

PAYROLL CERTIFICATION FOR PUBLIC WORKS PROJECTS										Connecticut Department of Labor Wage and Workplace Standards Division 200 Folly Brook Blvd. Wethersfield, CT 06109									
In accordance with Connecticut General Statutes, 31-53 Certified Payrolls with a statement of compliance shall be submitted monthly to the contracting agency.										WEEKLY PAYROLL									
CONTRACTOR NAME AND ADDRESS: Landon Corporation, 15 Connecticut Avenue, Northford, CT 06472					SUBCONTRACTOR NAME & ADDRESS XYZ Corporation 2 Main Street Yantic, CT 06389					WORKER'S COMPENSATION INSURANCE CARRIER Travelers Insurance Company POLICY # #BAC8888928 EFFECTIVE DATE: 1/1/09 EXPIRATION DATE: 12/31/09									
PAYROLL NUMBER	Week-Ending Date	PROJECT NAME & ADDRESS								Total ST Hours	BASE HOURLY RATE	TYPE OF FRINGE BENEFITS Per Hour 1 through 6 (see back)	GROSS PAY FOR ALL WORK PERFORMED THIS WEEK	TOTAL DEDUCTIONS			GROSS PAY FOR THIS PREVAILING RATE JOB	CHECK # AND NET PAY	
		Week-Ending Date	S	M	T	W	TH	F	S					FICA	WITH-HOLDING	WITH-HOLDING			LIST OTHER
PERSON/WORKER, ADDRESS and SECTION	APPR RATE %	MALE/FEMALE AND RACE*	WORK CLASSIFICATION	DAY AND DATE							Total O/T Hours	TOTAL FRINGE BENEFIT PLAN CASH							
			Trade License Type & Number - OSHA 10 Certification Number	20	21	22	23	24	25	26									
HOURS WORKED EACH DAY																			
Robert Craft 81 Maple Street Willimantic, CT 06226		M/C	Electrical Lineman E-1 1234567 Owner OSHA 123456		8	8	8	8	8		S-TIME 40	\$ 30.75 Base Rate	1. \$ 5.80 2. \$ 3. \$ 2.01	\$1,582.80				P-xxxx \$1,582.80	#123 \$ xxx.xx
Ronald Jones 212 Elm Street Norwich, CT 06360	65%	M/B	Electrical Apprentice OSHA 234567		8	8	8	8	8		S-TIME 40	\$ 19.99 Base Rate	1. \$ 2. \$ 3. \$ 4. \$ 5. \$ 6. \$	\$1,464.80	xx.xx	xxx.xx	xx.xx	G-xxx \$1,464.80	#124 \$xxx.xx
Franklin T. Smith 234 Washington Rd. New London, CT 06320 SECTION B		M/H	Project Manager			8					S-TIME 8	\$ Base Rate	1. \$ 2. \$ 3. \$ 4. \$ 5. \$ 6. \$	\$1,500.00	xx.xx	xx.xx	xx.xx	M-xx.x xxx.xx	#125
											S-TIME	\$ Base Rate	1. \$ 2. \$ 3. \$ 4. \$ 5. \$ 6. \$						
											O-TIME	\$ Cash Fringe							

OSHA 10 ~ATTACH CARD TO 1ST CERTIFIED PAYROLL

***FRINGE BENEFITS EXPLANATION (P):**

Bona fide benefits paid to approved plans, funds or programs, except those required by Federal or State Law (unemployment tax, worker's compensation, income taxes, etc.).

Please specify the type of benefits provided:

- 1) Medical or hospital care Blue Cross 4) Disability _____
- 2) Pension or retirement _____ 5) Vacation, holiday _____
- 3) Life Insurance Utopia 6) Other (please specify) _____

CERTIFIED STATEMENT OF COMPLIANCE

For the week ending date of 9/26/09,

I, Robert Craft of XYZ Corporation, (hereafter known as

Employer) in my capacity as Owner (title) do hereby certify and state:

Section A:

1. All persons employed on said project have been paid the full weekly wages earned by them during the week in accordance with Connecticut General Statutes, section 31-53, as amended. Further, I hereby certify and state the following:

- a) The records submitted are true and accurate;
- b) The rate of wages paid to each mechanic, laborer or workman and the amount of payment or contributions paid or payable on behalf of each such employee to any employee welfare fund, as defined in Connecticut General Statutes, section 31-53 (h), are not less than the prevailing rate of wages and the amount of payment or contributions paid or payable on behalf of each such employee to any employee welfare fund, as determined by the Labor Commissioner pursuant to subsection Connecticut General Statutes, section 31-53 (d), and said wages and benefits are not less than those which may also be required by contract;
- c) The Employer has complied with all of the provisions in Connecticut General Statutes, section 31-53 (and Section 31-54 if applicable for state highway construction);
- d) Each such employee of the Employer is covered by a worker's compensation insurance policy for the duration of his employment which proof of coverage has been provided to the contracting agency;
- e) The Employer does not receive kickbacks, which means any money, fee, commission, credit, gift, gratuity, thing of value, or compensation of any kind which is provided directly or indirectly, to any prime contractor, prime contractor employee, subcontractor, or subcontractor employee for the purpose of improperly obtaining or rewarding favorable treatment in connection with a prime contract or in connection with a prime contractor in connection with a subcontractor relating to a prime contractor; and
- f) The Employer is aware that filing a certified payroll which he knows to be false is a class D felony for which the employer may be fined up to five thousand dollars, imprisoned for up to five years or both.

2. OSHA-The employer shall affix a copy of the construction safety course, program or training completion document to the certified payroll required to be submitted to the contracting agency for this project on which such employee's name first appears.

Robert Craft owner 10/2/09
 (Signature) (Title) Submitted on (Date)

Section B: Applies to CONNDOT Projects ONLY

That pursuant to CONNDOT contract requirements for reporting purposes only, all employees listed under Section B who performed work on this project are not covered under the prevailing wage requirements defined in Connecticut General Statutes Section 31-53.

Robert Craft owner 10/2/09
 (Signature) (Title) Submitted on (Date)

Note: CTDOL will assume all hours worked were performed under Section A unless clearly delineated as Section B WWS-CP1 as such. Should an employee perform work under both Section A and Section B, the hours worked and wages paid must be segregated for reporting purposes.

*****THIS IS A PUBLIC DOCUMENT***
 DO NOT INCLUDE SOCIAL SECURITY NUMBERS**